



# Works Approval

<b>Works approval number</b>	W3162/2025/1	
<b>Works approval holder</b>	Aurenne MIT Pty Ltd	
<b>ACN</b>	168 928 416	
<b>Registered business address</b>	Level 2, 3 Ord Street WEST PERTH, WA 6005	
<b>EO file number</b>	APP-0031694	
<b>Duration</b>	10/04/2026 to	19/04/2029
<b>Date of issue</b>	20/04/2026	

**Premises details** Mt Ida Gold Project; Bottle Creek Premises  
Part of mining tenements: M 29/150, M 29/151, G 29/29, G 29/30, G 29/31, G 29/32, L 29/145, L 29/153, L 29/154, L 29/137  
As defined by the premises maps in Schedule 1

<b>Prescribed premises category description (Schedule 1, <i>Environmental Protection Regulations 1987</i>)</b>	<b>Assessed production / design capacity</b>
Category 5: Processing or beneficiation of metallic or non-metallic ore	2,200,000 tpa

This works approval is granted to the works approval holder, subject to the attached conditions, on 20 April 2026, by:

**MANAGER, RESOURCE INDUSTRIES**  
**STATEWIDE DELIVERY (ENVIRONMENTAL REGULATION)**  
an officer delegated under section 20 of the *Environmental Protection Act 1986* (WA)

## Works approval history

Date	Reference number	Summary of changes
20 April 2026	W3162/2025/1	Works approval granted (APP-0031694) for the construction and operation of a Category 5 tailings thickener circuit.

## Interpretation

In this works approval:

- (a) the words 'including', 'includes' and 'include' in conditions mean "including but not limited to", and similar, as appropriate;
- (b) where any word or phrase is given a defined meaning, any other part of speech or other grammatical form of that word or phrase has a corresponding meaning;
- (c) where tables are used in a condition, each row in a table constitutes a separate condition;
- (d) any reference to an Australian or other standard, guideline, or code of practice in this works approval:
  - (i) if dated, refers to that particular version; and
  - (ii) if not dated, refers to the latest version and therefore may be subject to change over time;
- (e) unless specified otherwise, any reference to a section of an Act refers to that section of the EP Act; and
- (f) unless specified otherwise, all definitions are in accordance with the EP Act.

**NOTE:** This works approval requires specific conditions to be met but does not provide any implied authorisation for other emissions, discharges, or activities not specified in this works approval.

# Works approval conditions

The works approval holder must ensure that the following conditions are complied with:

## Construction phase

### Infrastructure and equipment

1. The works approval holder must:
  - (a) construct and/or install the infrastructure;
  - (b) in accordance with the corresponding design and construction / installation requirements; and
  - (c) at the corresponding infrastructure location.
 as set out in Table 1.

**Table 1: Design and construction / installation requirements**

	Infrastructure	Design and construction / installation requirements	Infrastructure location
1.	Tailings thickener circuit	(a) Tailings thickener circuit to consist of: <ul style="list-style-type: none"> <li>• One 950 tonne leach feed thickener.</li> <li>• One 950 tonne tailings thickener.</li> <li>• Leach feed hopper and pumps.</li> <li>• Tails transfer pumps.</li> <li>• Flocculant plant.</li> <li>• Mill feed via leach feed (thickener underflow) pumps.</li> <li>• Control system.</li> </ul> (b) Tailing thickener tanks to be installed on concrete hard stand. (c) Tailing thickener circuit constructed within an impervious, bunded concrete area 60 x 30 m (1,064 m <sup>3</sup> ) designed to capture and manage any loss of primary containment.	As depicted in Figure 2, in Schedule 1

### Compliance reporting

2. The works approval holder must within 30 calendar days of an item of infrastructure required by condition 1 being constructed and/or installed:
  - (a) undertake an audit of their compliance with the requirements of condition 1; and
  - (b) prepare and submit to the CEO an Environmental Compliance Report on that compliance.
3. The Environmental Compliance Report required by condition 2, must include as a minimum the following:
  - (a) certification by a suitably qualified engineer that the items of infrastructure or component(s) thereof, as specified in condition 1, have been constructed in accordance with the relevant requirements specified in condition 1;

- (b) as constructed plans and a detailed site plan for each item of infrastructure or component of infrastructure specified in condition 1; and
- (c) be signed by a person authorised to represent the works approval holder and contains the printed name and position of that person.

## Time limited operations phase

### Commencement and duration

4. The works approval holder may only commence time limited operations for an item of infrastructure identified in condition 1 where the Environmental Compliance Report as required by condition 2 has been submitted by the works approval holder for that item of infrastructure.
5. The works approval holder may conduct time limited operations for an item of infrastructure specified in condition 1 (as applicable):
  - (a) for a period not exceeding 180 calendar days from the day the works approval holder meets the requirements of condition 4 (as applicable) for that item of infrastructure; or
  - (b) until such time as a licence for that item of infrastructure is granted in accordance with Part V of the Environmental Protection Act 1986, if one is granted before the end of the period specified in condition 5(a).

### Time limited operations requirements

6. During time limited operations, the works approval holder must ensure that the premises infrastructure and equipment listed in Table 2 and located at the corresponding infrastructure location is maintained and operated in accordance with the corresponding operational requirement set out in Table 2.

**Table 2: Infrastructure and equipment requirements during time limited operations**

	Infrastructure	Design and construction / installation requirements	Infrastructure location
1.	Tailings thickener circuit	(a) Tailings to be pumped to the tailings storage facility (TSF) by a duty-standby, two-stage pumping arrangement. Both pump stages are variable speed and are ramped up and down to maintain consistent bed pressure in the tailings thickener as part of the tailings thickener bed pressure control loop. (b) Tailings to be deposited around the periphery of the TSF by multi-point spigots. (c) Contaminated stormwater, or potentially contaminated stormwater runoff from within the tailing thickener circuit to be captured and prevented from being released into the environment. (d) Where significant rainfall events cause contaminated stormwater, or potentially contaminated stormwater runoff to exceed the holding capacity of the bunded area then the runoff may be diverted in such a way that	As depicted in Figure 2, in Schedule 1

	Infrastructure	Design and construction / installation requirements	Infrastructure location
		<p>there is no avenue for discharge into the surrounding environment.</p> <p>(e) Flocculant delivered to site in 1000 kg bulk bags and transferred to the flocculant storage bin via a flocculant bag enclosure. Flocculant mixed on a batch basis in a vendor supplied flocculant mixing facility.</p> <p>(f) Chemicals and hydrocarbons will be stored appropriately within double walled and/or bunded containers</p> <p>(g) Pipes and tanks to be inspected daily to check integrity and signs of spills / leaks.</p>	

### Compliance reporting

7. The works approval holder must submit to the CEO a report on the time limited operations within 30 calendar days of the completion date of time limited operations or 30 calendar days before the expiration date of the works approval, whichever is the sooner.
8. The works approval holder must ensure the report required by condition 7 includes the following:
  - (a) a summary of the time limited operations, including timeframes, and the amount of tailings processed;
  - (b) a review of performance and compliance against the conditions of the works approval; and
  - (c) where the manufacturer's design specifications and the conditions of this works approval have not been met, what measures will the works approval holder take to meet them, and what timeframes will be required to implement those measures.

### Records and reporting (general)

9. The works approval holder must record the following information in relation to complaints received by the works approval holder (whether received directly from a complainant or forwarded to them by the Department or another party) about any alleged emissions from the premises:
  - (a) the name and contact details of the complainant, (if provided).
  - (b) the time and date of the complaint.
  - (c) the complete details of the complaint and any other concerns or other issues raised; and
  - (d) the complete details and dates of any action taken by the works approval holder to investigate or respond to any complaint.
10. The works approval holder must maintain accurate and auditable books including the following records, information, reports, and data required by this works approval:
  - (a) the works conducted in accordance with condition 1;
  - (b) any maintenance of infrastructure that is performed in the course of complying with condition 6;

- (c) monitoring programmes undertaken in accordance with condition 6; and
- (d) complaints received under condition 9.

**11.** The books specified under condition 10 must:

- (a) be legible;
- (b) if amended, be amended in such a way that the original version(s) and any subsequent amendments remain legible and are capable of retrieval;
- (c) be retained by the works approval holder for the duration of the works approval;  
and
- (d) be available to be produced to an inspector or the CEO as required.

## Definitions

In this works approval, the terms in Table 3 have the meanings defined.

**Table 3: Definitions**

Term	Definition
annual period	a 12 month period commencing from 1 July until 30 June of the immediately following year.
books	has the same meaning given to that term under the EP Act.
CEO	means Chief Executive Officer. CEO for the purposes of notification means:  Director General Department administering the <i>Environmental Protection Act 1986</i> Locked Bag 10 Joondalup DC WA 6919 <a href="mailto:info@dwer.wa.gov.au">info@dwer.wa.gov.au</a>
department	means the department established under section 35 of the <i>Public Sector Management Act 1994</i> and designated as responsible for the administration of Part V Division 3 of the EP Act.
discharge	has the same meaning given to that term under the EP Act.
emission	has the same meaning given to that term under the EP Act.
Environmental Compliance Report	means a report to satisfy the CEO that the conditioned infrastructure and/or equipment has been constructed and/or installed in accordance with the works approval.
EP Act	<i>Environmental Protection Act 1986 (WA)</i> .
EP Regulations	<i>Environmental Protection Regulations 1987 (WA)</i> .
premises	the premises to which this works approval applies, as specified at the front of this works approval and as shown on the premises map Figure 1 in Schedule 1 to this works approval.
prescribed premises	has the same meaning given to that term under the EP Act.
time limited operations	refers to the operation of the infrastructure and equipment identified under this works approval that is authorised for that purpose, subject to the relevant conditions.
works approval	refers to this document, which evidences the grant of the works approval by the CEO under section 54 of the EP Act, subject to the conditions.

Term	Definition
works approval holder	refers to the occupier of the premises being the person to whom this works approval has been granted, as specified at the front of this works approval.

---

**END OF CONDITIONS**

# Schedule 1: Maps

## Premises map

The boundary of the prescribed premises is shown in the map below (Figure 1).

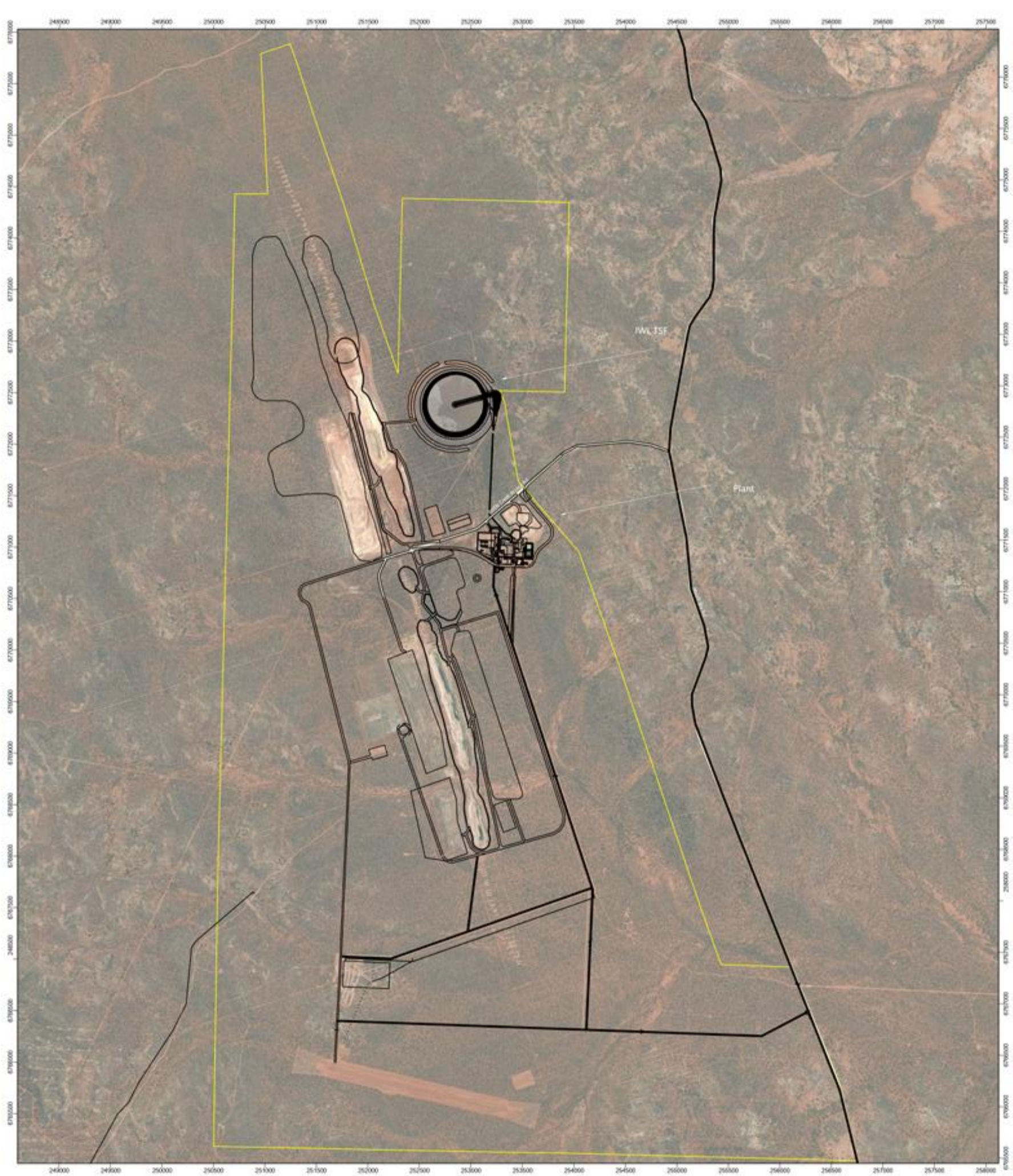

Figure 3 - Premise Boundary

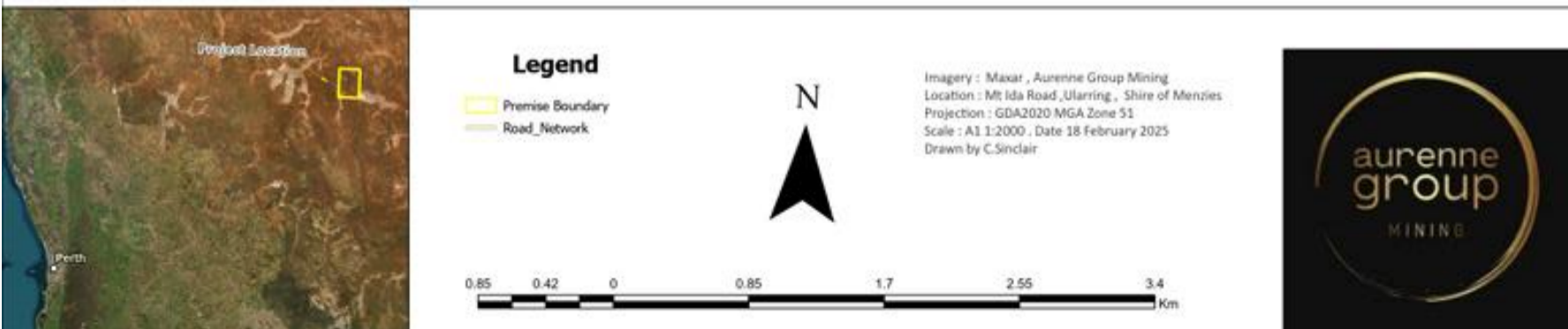

Figure 1: Map of the boundary of the prescribed premises

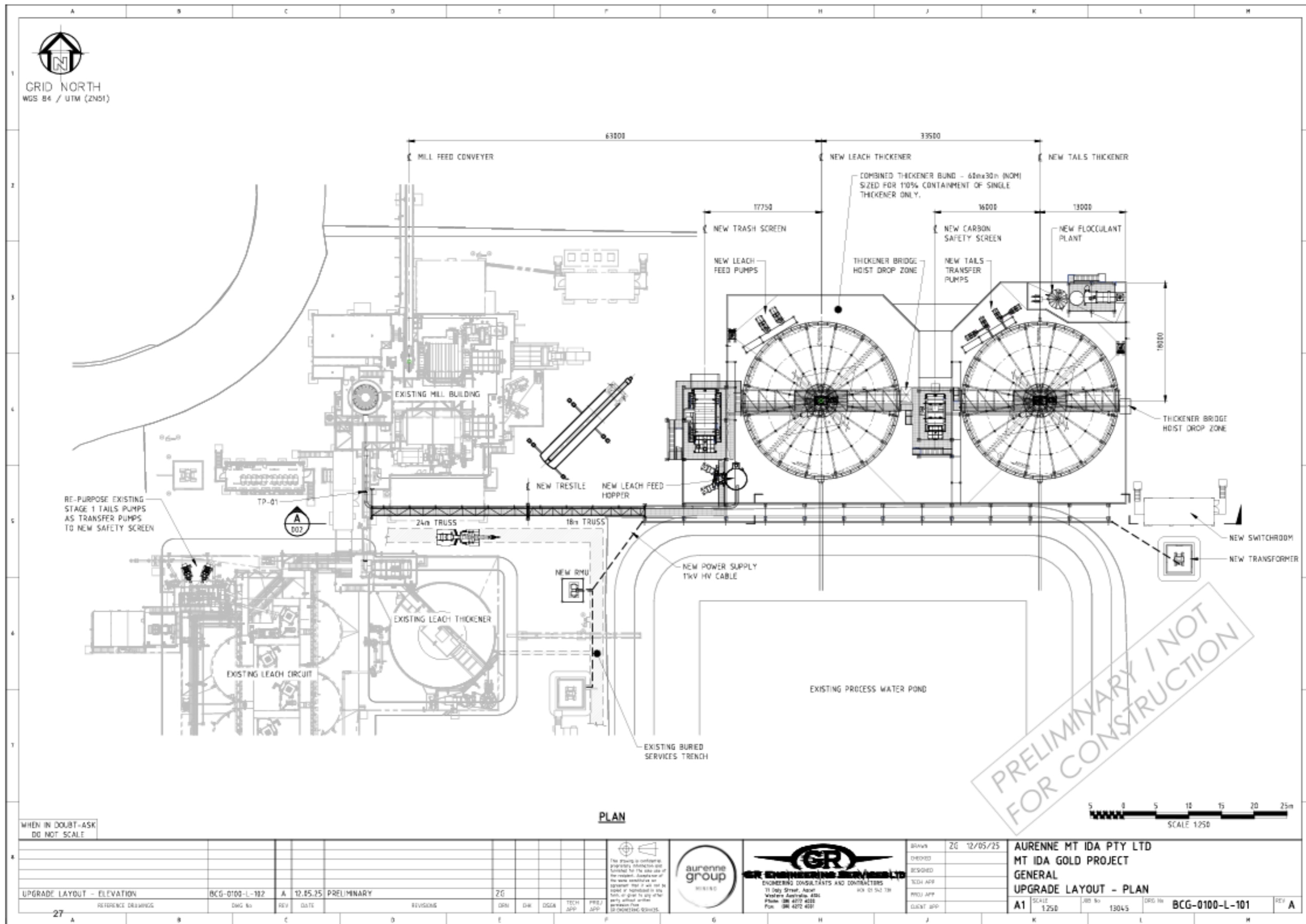

Figure 2: Layout of tailings thickener circuit