



Licence number	L9269/2020/1
Licence holder	Greg John Starkie and Janice Patricia Starkie
Registered business address	R.M.B. 241 Middlesex Road MIDDLESEX WA 6258
DWER file number	INS-0002145
Duration	20/01/2021 to 15/10/2030
Date of issue	20 January 2021
Date of Amendment	26 August 2025
Premises details	Starkies Pit 807 Middlesex Road MIDDLESEX WA 6258 Legal description - Lot 9 on Deposited Plan 13868 Certificate of Title Volume 1654 Folio 422

Prescribed premises category description (Schedule 1, <i>Environmental Protection Regulations 1987</i>)	Assessed production capacity
Category 70: Screening etc. of material	Less than 50,000 tonnes per annual period

This revised licence is granted to the licence holder, subject to the attached conditions, on 26 August 2025, by:

Adam Davini

SENIOR ENVIRONMENTAL OFFICER, RESOURCE INDUSTRIES

STATE-WIDE DELIVERY (ENVIRONMENTAL REGULATION)

Officer delegated under section 20 of the Environmental Protection Act 1986

Licence history

Date	Reference number	Summary of changes
20/01/2021	L9269/2020/1	Licence granted.
26/08/2025	L9269/2020/1	Amended the licence expiry date for 5 years.

Interpretation

In this licence:

- (a) the words 'including', 'includes' and 'include' in conditions mean "including but not limited to", and similar, as appropriate;
- (b) where any word or phrase is given a defined meaning, any other part of speech or other grammatical form of that word or phrase has a corresponding meaning;
- (c) where tables are used in a condition, each row in a table constitutes a separate condition;
- (d) any reference to an Australian or other standard, guideline, or code of practice in this licence:
 - (i) if dated, refers to that particular version; and
 - (ii) if not dated, refers to the latest version and therefore may be subject to change over time;
- (e) unless specified otherwise, any reference to a section of an Act refers to that section of the EP Act; and
- (f) unless specified otherwise, all definitions are in accordance with the EP Act.

NOTE: This licence requires specific conditions to be met but does not provide any implied authorisation for other emissions, discharges, or activities not specified in this licence.

Licence conditions

The licence holder must ensure that the following conditions are complied with:

Infrastructure and equipment

- The licence holder must ensure that the site infrastructure and equipment listed in Table 1 and located at the corresponding infrastructure location is maintained and operated in accordance with the corresponding operational requirement set out in Table 1.

Table 1: Infrastructure and equipment requirements

Site infrastructure and equipment	Operational requirement	Infrastructure location
Crushing and screening plant	<p>To be operated on a campaign basis whereby:</p> <ul style="list-style-type: none"> i). No more than 4 campaigns can be undertaken in an annual period; and ii). Each campaign is not to exceed 10 consecutive days <p>Less than 50,000 tonnes of material is to be processed by the crushing and screening plant in an annual period.</p> <p>Must only be operated between 7:00am and 5:00pm Monday to Friday.</p>	Located as indicated by 'BB' in Figure 2 of Schedule 1
Front end loader	Must only be operated between 7:00am and 5:00pm Monday to Friday.	N/A
Bulldozer		

Emissions and discharges

- The licence holder must ensure that no visible dust generated from the primary activities crosses the boundary of the premises.

Records and reporting

- The licence holder must record the following information in relation to complaints received by the licence holder (whether received directly from a complainant or forwarded to them by the Department or another party) about any alleged emissions from the premises:
 - the name and contact details of the complainant, (if provided);
 - the time and date of the complaint;
 - the complete details of the complaint and any other concerns or other issues raised; and
 - the complete details and dates of any action taken by the licence holder to investigate or respond to any complaint.

4. The licence holder must:
 - (a) undertake an audit of their compliance with the conditions of this licence during the preceding annual period; and
 - (b) prepare and submit to the CEO by no later than 30 days after the end of that annual period an Annual Audit Compliance Report in the approved form.
5. The licence holder must maintain accurate and auditable books including the following records, information, reports, and data required by this licence:
 - (a) the calculation of fees payable in respect of this licence;
 - (b) any maintenance of infrastructure that is performed in the course of complying with condition 1 of this licence; and
 - (c) complaints received under condition 3 of this licence.
6. The books specified under condition 5 must:
 - (a) be legible;
 - (b) if amended, be amended in such a way that the original version(s) and any subsequent amendments remain legible and are capable of retrieval;
 - (c) be retained by the licence holder for the duration of the licence; and
 - (d) be available to be produced to an inspector or the CEO as required.

Definitions

In this licence, the terms in Table 1 have the meanings defined.

Table 1: Definitions

Term	Definition
Annual Audit Compliance Report (AACR)	means a report submitted in a format approved by the CEO (relevant guidelines and templates may be available on the Department's website).
annual period	a 12 month period commencing from 1 July until 30 June of the immediately following year.
books	has the same meaning given to that term under the EP Act.
CEO	means Chief Executive Officer of the Department. "submit to / notify the CEO" (or similar), means either: Director General Department administering the <i>Environmental Protection Act 1986</i> Locked Bag 10 Joondalup DC WA 6919 or: info@dwer.wa.gov.au
Department	means the department established under section 35 of the <i>Public Sector Management Act 1994</i> (WA) and designated as responsible for the administration of the EP Act, which includes Part V Division 3.
discharge	has the same meaning given to that term under the EP Act.
emission	has the same meaning given to that term under the EP Act.
EP Act	<i>Environmental Protection Act 1986</i> (WA)
EP Regulations	<i>Environmental Protection Regulations 1987</i> (WA)
licence	refers to this document, which evidences the grant of a licence by the CEO under section 57 of the EP Act, subject to the specified conditions contained within.
licence holder	refers to the occupier of the premises, being the person specified on the front of the licence as the person to whom this licence has been granted.
premises	refers to the premises to which this licence applies, as specified at the front of this licence and as shown on the premises maps (Figure 1 and 2) in Schedule 1 to this licence.
prescribed premises	has the same meaning given to that term under the EP Act.

Term	Definition
primary activities	means the crushing and screening of quartzite

END OF CONDITIONS

Schedule 1: Maps

Premises map

The boundary of the prescribed premises is shown in the map below (Figure 1)

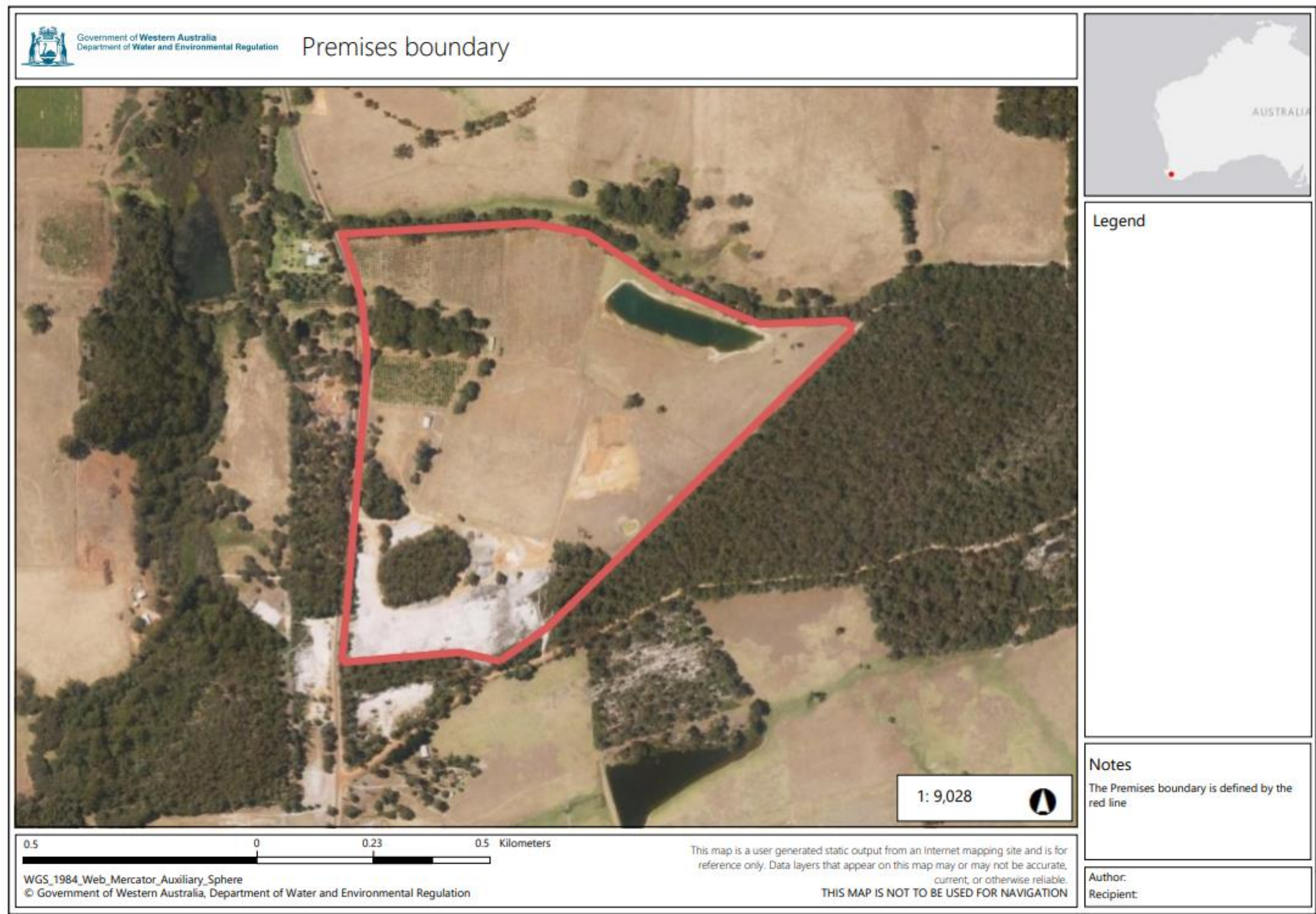

Figure 1: Map of the boundary of the prescribed premises

Premises layout

The layout of the quarrying area within the prescribed premises is shown in the map below (Figure 2).

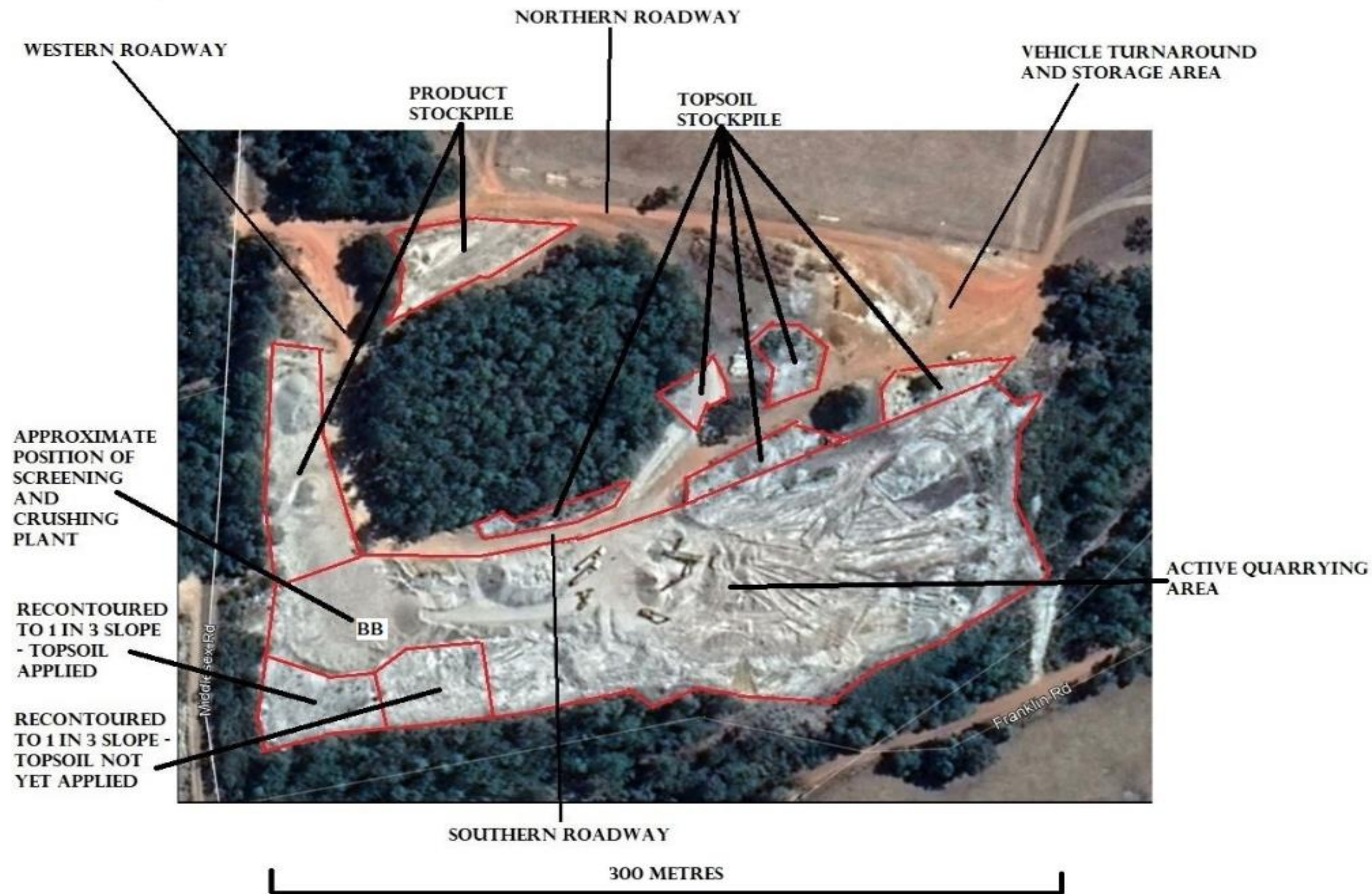

Figure 2: Premises layout