



Works approval number W6260/2019/1

Works approval holder Kimberley Quarry Pty Ltd

ACN 093 519 638

Registered business address 230 Barrington St
BIBRA LAKE WA 6163

DWER file number DER2019/000212 & APP-0029533

Duration 02/12/2019 to 01/12/2028

Date of amendment 28/07/2025

Premises details Maitland Quarry
Legal description -
Part of tenement M47/1496, Maitland

As defined by the coordinates in Schedule 2 of the
Revised Works Approval

Prescribed premises category description (Schedule 1, <i>Environmental Protection Regulations 1987</i>)	Assessed production capacity
Category 12: Screening, etc. of material	1,000,000 tonnes per annual period

This works approval is granted to the works approval holder, subject to the attached conditions, on 28 July 2025, by:

Kerri Wilkes

**SENIOR ENVIRONMENTAL OFFICER, RESOURCE INDUSTRIES
STATE-WIDE DELIVERY (ENVIRONMENTAL REGULATION)**

an officer delegated under section 20 of the *Environmental Protection Act 1986* (WA)

Works approval history

Date	Reference number	Summary of changes
29/11/2019	W6260/2019/1	Works approval granted.
25/11/2022	W6260/2019/1	Works approval amendment to extend expiry date from 01/12/2022 to 01/12/2025 and update to current licensing format.
28/07/2025	W6260/2019/1	Works approval amendment to extend the expiry date from 01/12/2025 to 01/12/2028.

Interpretation

In this works approval:

- (a) the words 'including', 'includes' and 'include' will be read as if followed by the words 'without limitation';
- (b) where any word or phrase is given a defined meaning, any other part of speech or other grammatical form of that word or phrase has a corresponding meaning;
- (c) where tables are used in a Condition, each row in a table constitutes a separate Condition;
- (d) any reference to an Australian or other standard, guideline or code of practice in this Works Approval means the version of the standard, guideline or code of practice in force at the time of granting of this Works Approval and includes any amendments to the standard, guideline or code of practice which may occur from time to time during the course of the Works Approval; and
- (e) unless specified otherwise, any reference to a section of an Act refers to that section of the EP Act.

NOTE: This works approval requires specific conditions to be met but does not provide any implied authorisation for other emissions, discharges, or activities not specified in this works approval.

Works approval conditions

Construction phase

Infrastructure and equipment

- 1** The Works Approval Holder must:
- (a) construct and/or install the infrastructure and/or equipment;
 - (b) in accordance with the corresponding design and construction / installation requirements; and
 - (c) at the corresponding infrastructure location;
- as set out in Table 1.

Table 1: Design and construction / installation requirements

Infrastructure/Equipment	Design and construction / installation requirements	Infrastructure location
Mobile crushing and screening plant	<ul style="list-style-type: none">▪ Installation and setup of mobile equipment consisting of the following machinery (or equivalent):<ul style="list-style-type: none">• Primary jaw crusher• Scalping screen• Secondary cone crusher• Tertiary cone crusher• Product screen▪ Dust collection system fitted to crusher▪ Sprays fitted to tipping area of crusher▪ Crushing/screening plant fitted with water sprays on conveyor belts and transfer points	Schedule 1: Figure 1
Polo Citrus foam dust suppression unit	N/A	Schedule 1: Figure 1
Water truck	<ul style="list-style-type: none">▪ 10,000L capacity▪ Equipped with water cannon and side sprayers	Schedule 1: Figure 1
Dust control unit (mist sprayer)	N/A	Schedule 1: Figure 1

Compliance reporting

- 2** The works approval holder must within 30 calendar days of an item of infrastructure or equipment required by condition 1 being constructed and/or installed:
- (a) undertake an audit of their compliance with the requirements of condition 1; and

- (b) prepare and submit to the CEO an Environmental Compliance Report on that compliance.
- 3 The Environmental Compliance Report required by condition 2, must include as a minimum the following:
 - (a) certification by a suitably qualified person that the items of infrastructure or component(s) thereof, as specified in condition 1, have been constructed in accordance with the relevant requirements specified in condition 1;
 - (b) as constructed plans and a detailed site plan for each item of infrastructure or component of infrastructure specified in condition 1; and
 - (c) be signed by a person authorised to represent the works approval holder and contains the printed name and position of that person.

Time limited operations phase

- 4 The Works Approval Holder may conduct time limited operations of the mobile crushing and screening plant and Category 12 operations, within the premises boundary:
 - (a) for a period not exceeding 90 calendar days from the day the Works Approval Holder meets the requirements of Condition 3; or
 - (b) until such time as a licence for that item of infrastructure is granted in accordance with Part V of the *Environmental Protection Act 1986*, if one is granted before the end of the period specified in condition 5(a).
- 5 The Works Approval Holder must ensure that no visible dust generated from the primary activities crosses the boundary of the premises.

Records and reporting

- 6 The Works Approval Holder must record the following information in relation to complaints received by the Works Approval Holder (whether received directly from a complainant or forwarded to them by the Department or another party) about any alleged emissions from the premises:
 - (a) the name and contact details of the complainant, (if provided);
 - (b) the time and date of the complaint;
 - (c) the complete details of the complaint and any other concerns or other issues raised; and
 - (d) the complete details and dates of any action taken by the Works Approval Holder to investigate or respond to any complaint.
- 7 The Works Approval Holder must maintain accurate and auditable books including the following records, information, reports and data required by this works approval:
 - (a) the works conducted in accordance with condition 1;
 - (b) any maintenance of infrastructure that is performed in the course of complying with condition 1; and
 - (c) complaints received under condition 6.
- 8 The books specified under condition 7 must:
 - (a) be legible;

- (b) if amended, be amended in such a way that the original version(s) and any subsequent amendments remain legible and are capable of retrieval;
- (c) be retained by the works approval holder for the duration of the works approval; and
- (d) be available to be produced to an inspector or the CEO as required.

Definitions

In this works approval, the terms in Table 2 have the meanings defined.

Table 2: Definitions

Term	Definition
books	has the same meaning given to that term under the EP Act.
CEO	means Chief Executive Officer. CEO for the purposes of notification means: Director General Department administering the <i>Environmental Protection Act 1986</i> Locked Bag 10 Joondalup DC WA 6919 info@dwer.wa.gov.au
Department	means the department established under section 35 of the <i>Public Sector Management Act 1994</i> and designated as responsible for the administration of Part V, Division 3 of the EP Act.
discharge	has the same meaning given to that term under the EP Act.
emission	has the same meaning given to that term under the EP Act.
Environmental Compliance Report	means a report to satisfy the CEO that the conditioned infrastructure and/or equipment has been constructed and/or installed in accordance with the works approval.
EP Act	means the <i>Environmental Protection Act 1986</i> (WA).
EP Regulations	means the <i>Environmental Protection Regulations 1987</i> (WA).
premises	refers to the premises to which this Works Approval applies, as specified at the front of this Works Approval and as shown on the premises map (Figure 1) in Schedule 1 to this Works Approval.
prescribed premises	has the same meaning given to that term under the EP Act.
time limited operations	refers to the operation of the infrastructure and equipment identified under this works approval that is authorised for that purpose, subject to the relevant conditions.
Works Approval	refers to this document, which evidences the grant of the works approval by the CEO under s.54 of the EP Act, subject to the conditions.
Works Approval Holder	refers to the occupier of the premises being the person to whom this Works Approval has been granted, as specified at the front of this Works Approval.

END OF CONDITIONS

Schedule 1: Maps

Premises map

The boundary of the prescribed premises is shown in the map below (Figure 1).

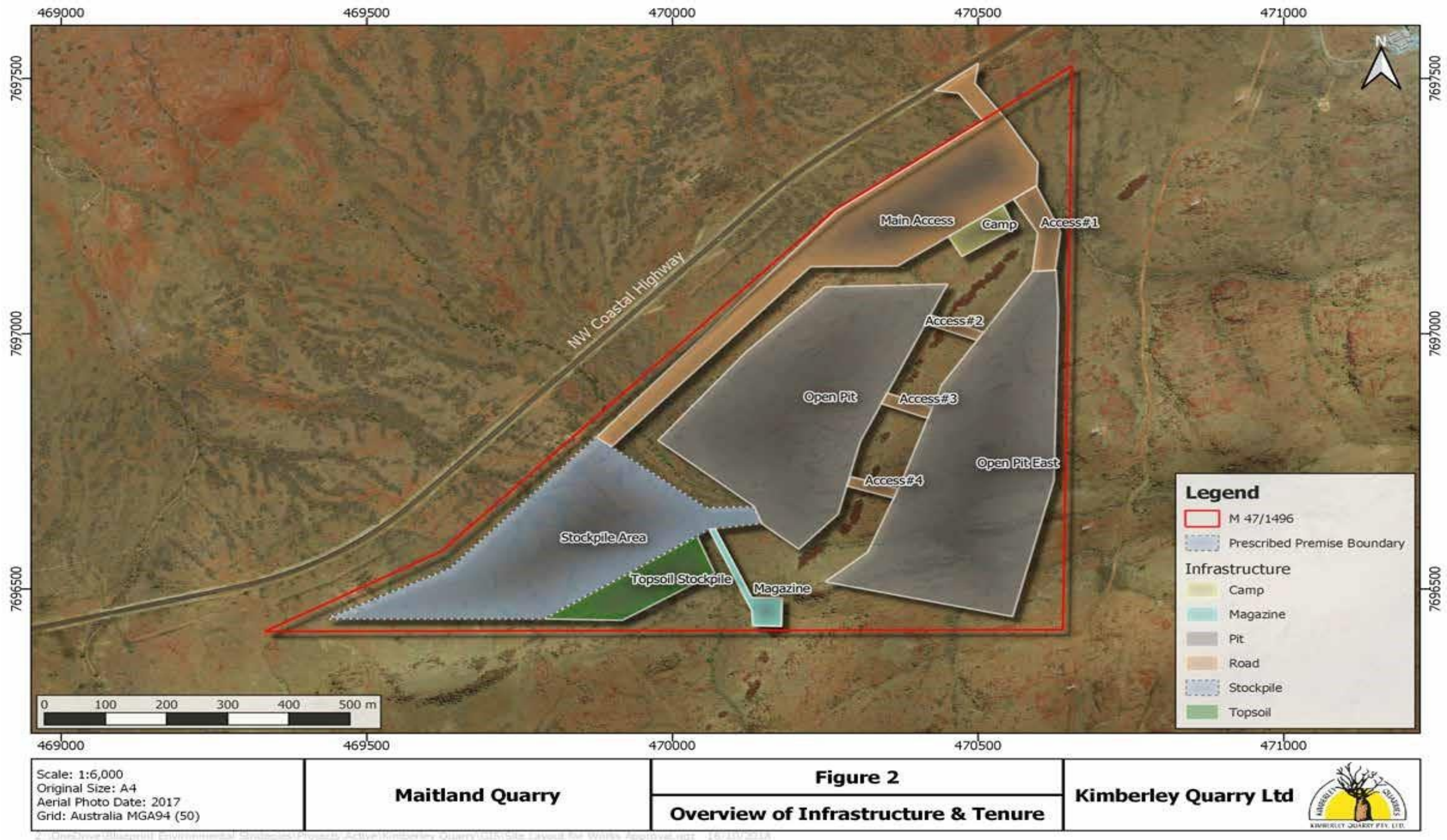

Figure 1: Map of the boundary of the prescribed premises

Schedule 2: Premises boundary

The Premises boundary is defined by the coordinates in Table 3.

Table 3: Premises boundary coordinates (GDA 1994 MGA Zone 50)

Easting	Northing
469879.1284	7696824.4146
469629.7129	7696565.8031
469432.7241	7696444.8899
469803.8767	7696439.4740
470035.1109	7696590.8874
470150.5084	7696618.7968
470148.9051	7696659.2837
470039.8581	7696676.1375