



Works Approval

Works approval number	W2958/2025/1
Works approval holder	Yindjibarndi Energy Pty Ltd
ACN	667 821 865
Registered business address	Suite 2, Level 13, 1 Spring Street PERTH WA 6000
DWER file number	APP-0028471
Duration	27/06/2025 to 26/06/2030
Date of issue	27/06/2025
Premises details	Jinbi Solar Facility Part of Unallocated Crown Land PIN 1017635 and 1017648 as shown in Figure 1 TOM PRICE WA 6751

Prescribed premises category description (Schedule 1, <i>Environmental Protection Regulations 1987</i>)	Assessed production / design capacity
Category 12: Screening etc. of material	109,999 tonnes per year

This works approval is granted to the works approval holder, subject to the attached conditions, on 27 June 2025, by:

Alana Kidd
MANAGER, GREEN ENERGY

an officer delegated under section 20 of the *Environmental Protection Act 1986* (WA)

Works approval history

Date	Reference number	Summary of changes
27/06/2025	W2958/2025/1	Works approval granted.

Interpretation

In this works approval:

- (a) the words ‘including’, ‘includes’ and ‘include’ in conditions mean “including but not limited to”, and similar, as appropriate;
- (b) where any word or phrase is given a defined meaning, any other part of speech or other grammatical form of that word or phrase has a corresponding meaning;
- (c) where tables are used in a condition, each row in a table constitutes a separate condition;
- (d) any reference to an Australian or other standard, guideline, or code of practice in this works approval:
 - (i) if dated, refers to that particular version; and
 - (ii) if not dated, refers to the latest version and therefore may be subject to change over time;
- (e) unless specified otherwise, any reference to a section of an Act refers to that section of the EP Act; and
- (f) unless specified otherwise, all definitions are in accordance with the EP Act.

NOTE: This works approval requires specific conditions to be met but does not provide any implied authorisation for other emissions, discharges, or activities not specified in this works approval.

Works approval conditions

The works approval holder must ensure that the following conditions are complied with:

Construction phase

Infrastructure and equipment

1. The works approval holder must:
 - (a) install the infrastructure and/or equipment;
 - (b) in accordance with the corresponding design and installation requirements; and
 - (c) at the corresponding infrastructure location
 as set out in Table 1.

Table 1: Design and installation requirements

Infrastructure	Design and installation requirements	Infrastructure location
Mobile Crushing and Screening Plant	<p>(a) Mobile Crushing and Screening Plant to consist of:</p> <ul style="list-style-type: none"> • temporary loading ramp • mobile cone crusher • mobile horizontal screener • mounted mobile tracked conveyor <p>installed to manufacturers specifications in general accordance with Schedule 2 figure 2, 3 and 4;</p> <p>(b) Reticulated mist sprays to be installed and operational on conveyors and all material transfer points;</p> <p>(c) Rubber shrouds installed at appropriate locations to reduce dust at each mobile crusher;</p> <p>(d) Conveyor chutes to be enclosed;</p> <p>(e) A dedicated water cart to be present during installation of the plant and during operations to manage dust emissions;</p> <p>(f) Stormwater management infrastructure to be installed to divert clean stormwater around construction and operational areas for crushing and screening plant, and to capture and retain potentially contaminated stormwater onsite;</p> <p>(g) All vehicles and mobile machinery involved in the crushing and screening operation to be fitted with non-tonal reversing beepers.</p>	<p>Various locations within prescribed premises boundary as shown in Schedule 1 - Figure 1</p> <p>Schedule 2 figure 2, 3 and 4</p>

Compliance reporting

2. The works approval holder must within 30 calendar days of all items of infrastructure or equipment required by condition 1 being constructed and/or installed:

- (a) undertake an audit of their compliance with the requirements of condition 1; and
 - (b) prepare and submit to the CEO an Environmental Compliance Report on that compliance.
3. The Environmental Compliance Report required by condition 2, must include as a minimum the following:
- (a) certification by a suitably qualified and experienced Engineer that the items of infrastructure or component(s) thereof, as specified in condition 1, have been constructed in accordance with the relevant requirements specified in condition 1;
 - (b) as constructed plans and photographs for each item of infrastructure or component of infrastructure specified in condition 1; and
 - (c) be signed by a person authorised to represent the works approval holder and contains the printed name and position of that person.

Time limited operations phase

Commencement and duration

- 4. The works approval holder may only commence time limited operations for the infrastructure identified in condition 1 where the Environmental Compliance Report as required by condition 2 has been submitted by the works approval holder.
- 5. The works approval holder may conduct time limited operations of the infrastructure specified in condition 1 for a period not exceeding 180 calendar days from the day the works approval holder meets the requirements of condition 3 for that infrastructure.

Time limited operations requirements and emission limits

- 6. During time limited operations, the works approval holder must ensure that the premises infrastructure and equipment listed in Table 2 and located at the corresponding infrastructure location is maintained and operated in accordance with the corresponding operational requirement set out in Table 2.

Table 2: Infrastructure and equipment requirements during time limited operations

Infrastructure	Operational requirements	Infrastructure location
Mobile Crushing and Screening Plant and Vehicles	<ul style="list-style-type: none"> (a) All installed reticulated mist sprays must be maintained and operated during crushing and screening activity to minimise dust emissions; (b) Rubber shrouds remain installed at appropriate locations at each mobile crusher; (c) Plant to be maintained in accordance with manufacturers specifications; (d) Dedicated water cart with a holding capacity of at least 15 kL, to be available at all times for crushing and screening plant, operated to precondition feed material for the crushers to minimise dust emissions; (e) Stormwater management infrastructure maintained to divert clean stormwater around operational areas and capture potentially contaminated or 	<p>Various locations within prescribed premises boundary as shown in Schedule 1 - Figure 1</p> <p>Schedule 2 figure 2, 3 and 4.</p>

Infrastructure	Operational requirements	Infrastructure location
	<p>contaminated stormwater generated within the crushing and screening operating areas from being released into the environment; and</p> <p>(f) All vehicles and mobile machinery involved in the crushing and screening operation to be fitted with non-tonal reversing beepers.</p>	

7. The works approval holder must ensure that no visible dust generated from the crushing and screening activities crosses the prescribed premises boundary as shown in Schedule 1 - Figure 1.

Compliance reporting

8. The works approval holder must submit to the CEO a report on the time limited operations within 30 calendar days of the completion date of time limited operations or 30 calendar days before the expiration date of the works approval, whichever is the sooner.
9. The works approval holder must ensure the report required by condition 8 includes the following:
- (a) a summary of the time limited operations, including timeframes and amount of material processed.
 - (b) a review of performance and compliance against the condition of the works approval; and
 - (c) where the conditions of this works approval have not been met, what measures will the works approval holder take to meet them, and what timeframes will be required to implement those measures.

Records and reporting (general)

10. The works approval holder must record the following information in relation to complaints received by the works approval holder (whether received directly from a complainant or forwarded to them by the Department or another party) about any alleged emissions from the premises:
- (a) the name and contact details of the complainant, (if provided);
 - (b) the time and date of the complaint;
 - (c) the complete details of the complaint and any other concerns or other issues raised; and
 - (d) the complete details and dates of any action taken by the works approval holder to investigate or respond to any complaint.
11. The works approval holder must maintain accurate and auditable books including the following records, information, reports, and data required by this works approval:
- (a) the works conducted in accordance with condition 1;
 - (b) any maintenance of infrastructure that is performed in the course of complying with condition 6;
 - (c) complaints received under condition 10.

- 12.** The books specified under condition 11 must:
- (a) be legible;
 - (b) if amended, be amended in such a way that the original version(s) and any subsequent amendments remain legible and are capable of retrieval;
 - (c) be retained by the works approval holder for the duration of the works approval; and
 - (d) be available to be produced to an inspector or the CEO as required.

Definitions

In this works approval, the terms in Table 1 have the meanings defined.

Table 1: Definitions

Term	Definition
books	has the same meaning given to that term under the EP Act.
CEO	means Chief Executive Officer. CEO for the purposes of notification means: Director General Department administering the <i>Environmental Protection Act 1986</i> Locked Bag 10 Joondalup DC WA 6919 info@dwer.wa.gov.au
Department	means the department established under section 35 of the <i>Public Sector Management Act 1994</i> and designated as responsible for the administration of Part V Division 3 of the EP Act.
discharge	has the same meaning given to that term under the EP Act.
emission	has the same meaning given to that term under the EP Act.
Environmental Compliance Report	means a report to satisfy the CEO that the conditioned infrastructure and/or equipment has been constructed and/or installed in accordance with the works approval.
EP Act	<i>Environmental Protection Act 1986</i> (WA).
EP Regulations	<i>Environmental Protection Regulations 1987</i> (WA).
monthly period	means a one-month period commencing from the first day of a month until the last day of the same month.
premises	the premises to which this licence applies, as specified at the front of this licence and as shown on the premises map Figure 1 in Schedule 1 to this works approval.
prescribed premises	has the same meaning given to that term under the EP Act.
time limited operations	refers to the operation of the infrastructure and equipment identified under this works approval that is authorised for that purpose, subject to the relevant conditions.
works approval	refers to this document, which evidences the grant of the works approval by the CEO under section 54 of the EP Act, subject to the conditions.
works approval holder	refers to the occupier of the premises being the person to whom this works approval has been granted, as specified at the front of this works approval.

END OF CONDITIONS

Schedule 1: Maps

Premises map

The boundary of the prescribed premises is shown in the map below (Figure 1).

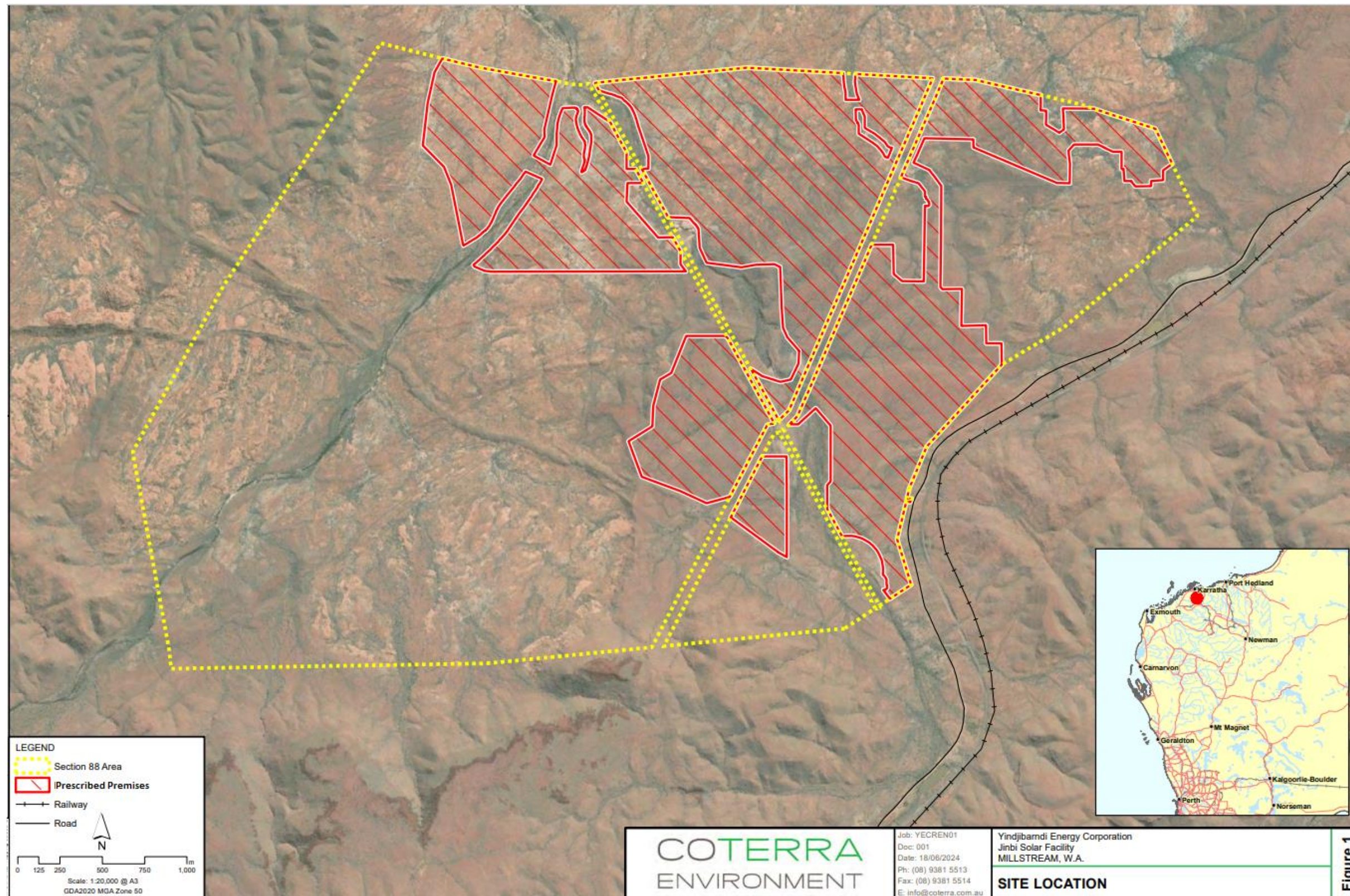

Figure 1: Map of the boundary of the prescribed premises

Schedule 2: Design Drawings

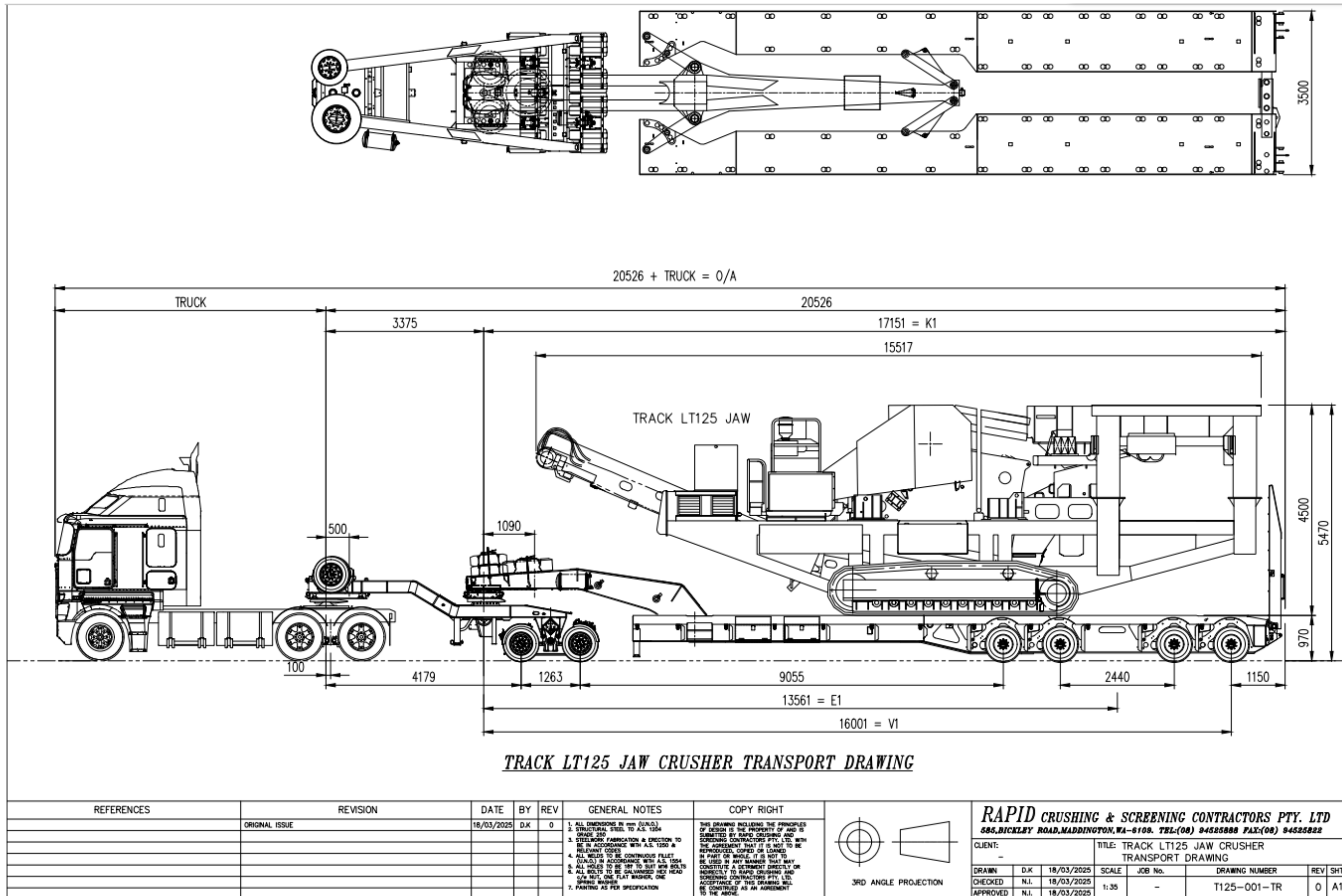

Figure 2: Jaw crusher and transport specifications



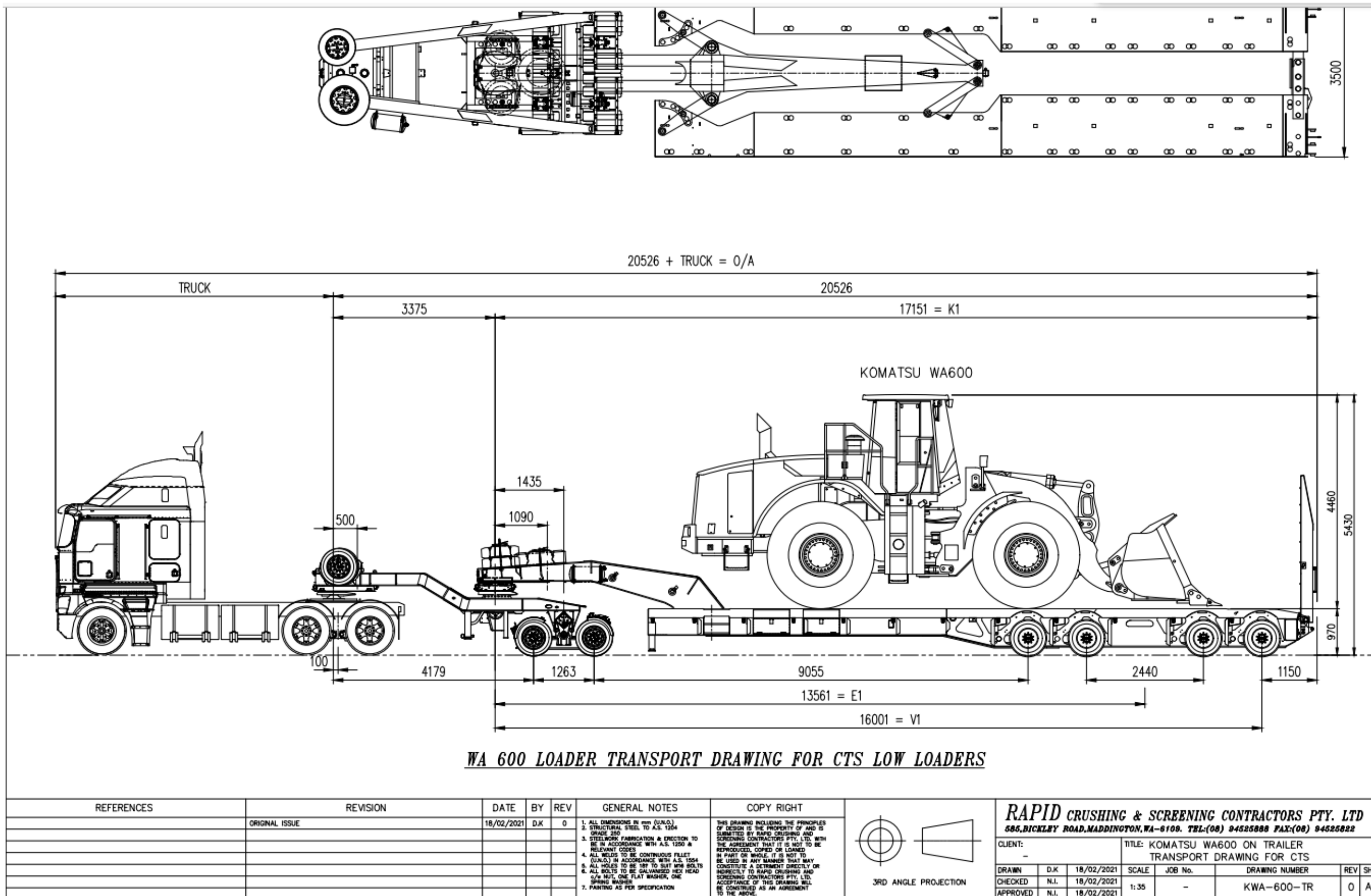

Figure 4: Loader and transport specifications