



# Works Approval

Works approval number	W6903/2024/1
Works approval holder	Holcim (Australia) Pty Ltd
ACN	099 732 297
Registered business address	233 Adelaide Terrace PERTH WA 6000
DWER file number	DER2024/000083
Duration	19/04/2024 to 18/04/2027
Date of issue	19/04/2024
Premises details	Holcim Boulder Concrete Legal description - Lot 580 on Deposited Plan 68637 Certificate of Title Volume 3160 Folio 816

Prescribed premises category description (Schedule 1, <i>Environmental Protection Regulations 1987</i> )	Assessed production / design capacity
Category 77: Concrete batching or cement products manufacturing: premises on which cement products or concrete are manufactured for use at places or premises other than those premises.	20,000 tonnes per year

This works approval is granted to the works approval holder, subject to the attached conditions, on 19 April 2024, by:

Timothy Moran  
**A/MANAGER, RESOURCE INDUSTRIES**  
REGULATORY SERVICES

an officer delegated under section 20 of the *Environmental Protection Act 1986* (WA)

## Works approval history

Date	Reference number	Summary of changes
19/04/2024	W6903/2024/1	Works approval granted.

## Interpretation

In this works approval:

- (a) the words 'including', 'includes' and 'include' in conditions mean "including but not limited to", and similar, as appropriate;
- (b) where any word or phrase is given a defined meaning, any other part of speech or other grammatical form of that word or phrase has a corresponding meaning;
- (c) where tables are used in a condition, each row in a table constitutes a separate condition;
- (d) any reference to an Australian or other standard, guideline, or code of practice in this works approval:
  - (i) if dated, refers to that particular version; and
  - (ii) if not dated, refers to the latest version and therefore may be subject to change over time;
- (e) unless specified otherwise, any reference to a section of an Act refers to that section of the EP Act; and
- (f) unless specified otherwise, all definitions are in accordance with the EP Act.

**NOTE:** This works approval requires specific conditions to be met but does not provide any implied authorisation for other emissions, discharges, or activities not specified in this works approval.

## Works approval conditions

The works approval holder must ensure that the following conditions are complied with:

### Construction phase

#### Infrastructure and equipment

1. The works approval holder must:
  - (a) construct and install the infrastructure and equipment;
  - (b) in accordance with the corresponding design and construction / installation requirements; and
  - (c) at the corresponding infrastructure location as set out in Table 1.

**Table 1: Design and construction / installation requirements**

	Infrastructure	Design and construction / installation requirements	Infrastructure location
1.	Portabatch Mobile Batch Plant <ul style="list-style-type: none"> <li>• 3 x Cement silo</li> <li>• Weigh hopper</li> <li>• Conveyors</li> </ul>	<ul style="list-style-type: none"> <li>• The concrete batching plant must have a maximum production capacity of 70 m<sup>3</sup>/hour</li> <li>• The concrete batching plant must be established on a paved area, or on an area that has been treated with water and surfactants to minimise dust.</li> <li>• The weigh hopper must be enclosed or fitted with wind shields, water sprays or a dust extraction system designed to prevent escape of visible dust.</li> <li>• Conveyors must be covered or otherwise enclosed to prevent escape of visible dust.</li> <li>• The cement silos must be fitted with:               <ul style="list-style-type: none"> <li>-a relief valve which is piped to a weigh hopper or outlet within one metre of the ground to prevent overfilling; and</li> <li>-a level indicator with an audible high level alarm which sounds if cement reaches 0.6 m below the inlet to the silo's air cleaning system and a test circuit which indicates whether the level indicator and alarm are operating correctly.</li> </ul> </li> <li>• The cement silos must also be fitted with;               <ol style="list-style-type: none"> <li>a) a reverse pulse air cleaning system which is designed to reduce dust emissions to less than 50 milligrams of particulate matter per cubic metre; or</li> </ol> </li> </ul>	Refer to Figure 2 and Figure 3

	Infrastructure	Design and construction / installation requirements	Infrastructure location
		b) -a mechanical rapping air cleaning system with a minimum filter area of 23 m <sup>2</sup> ; or -ducting which discharges air from the cement silo air cleaning system to a weigh hopper or an outlet within one metre of the ground.	
2.	Concrete loadout apron (187m <sup>2</sup> ) and wedge pit	<ul style="list-style-type: none"> <li>The wedge pit must be sized to contain a minimum water volume of 10, 500 L.</li> <li>The loadout apron must be constructed with a bunded perimeter and graded to drain to the wedge pit.</li> </ul>	Refer to Figure 2, Figure 3 and Figure 4

### Compliance reporting

2. The works approval holder must within 30 calendar days of an item of infrastructure or equipment required by condition 1 being constructed and/or installed:
  - (a) undertake an audit of their compliance with the requirements of condition 1; and
  - (b) prepare and submit to the CEO an Environmental Compliance Report on that compliance.
3. The Environmental Compliance Report required by condition 2, must include as a minimum the following:
  - (a) certification that the items of infrastructure or equipment, as specified in condition 1, have been constructed in accordance with the relevant requirements specified in condition 1;
  - (b) as constructed plans and a detailed site plan for each item of infrastructure or component of infrastructure specified in condition 1; and
  - (c) be signed by a person authorised to represent the works approval holder and contains the printed name and position of that person.

### Records and reporting (general)

4. The works approval holder must record the following information in relation to complaints received by the works approval holder (whether received directly from a complainant or forwarded to them by the Department or another party) about any alleged emissions from the premises:
  - (a) the name and contact details of the complainant, (if provided);
  - (b) the time and date of the complaint;
  - (c) the complete details of the complaint and any other concerns or other issues raised; and
  - (d) the complete details and dates of any action taken by the works approval holder to investigate or respond to any complaint.
5. The works approval holder must maintain accurate and auditable books including the

following records, information, reports, and data required by this works approval:

- (a) the works conducted in accordance with condition 1;
- (b) any maintenance of infrastructure that is performed in the course of complying with condition 1;
- (c) complaints received under condition 4.

**6.** The books specified under condition 5 must:

- (a) be legible;
- (b) if amended, be amended in such a way that the original version(s) and any subsequent amendments remain legible and are capable of retrieval;
- (c) be retained by the works approval holder for the duration of the works approval; and
- (d) be available to be produced to an inspector or the CEO as required.

## Definitions

In this works approval, the terms in Table 1 have the meanings defined.

**Table 1: Definitions**

Term	Definition
books	has the same meaning given to that term under the EP Act.
CEO	means Chief Executive Officer. CEO for the purposes of notification means: Director General Department administering the <i>Environmental Protection Act 1986</i> Locked Bag 10 Joondalup DC WA 6919 <a href="mailto:info@dwer.wa.gov.au">info@dwer.wa.gov.au</a>
Department	means the department established under section 35 of the <i>Public Sector Management Act 1994</i> and designated as responsible for the administration of Part V Division 3 of the EP Act.
discharge	has the same meaning given to that term under the EP Act.
emission	has the same meaning given to that term under the EP Act.
Environmental Compliance Report	means a report to satisfy the CEO that the conditioned infrastructure and/or equipment has been constructed and/or installed in accordance with the works approval.
EP Act	<i>Environmental Protection Act 1986</i> (WA).
EP Regulations	<i>Environmental Protection Regulations 1987</i> (WA).
premises	the premises to which this licence applies, as specified at the front of this licence and as shown on the premises map (Figure 1) in Schedule 1 to this works approval.
prescribed premises	has the same meaning given to that term under the EP Act.
works approval	refers to this document, which evidences the grant of the works approval by the CEO under section 54 of the EP Act, subject to the conditions.
works approval holder	refers to the occupier of the premises being the person to whom this works approval has been granted, as specified at the front of this works approval.

---

**END OF CONDITIONS**

## Schedule 1: Maps

### Premises map

The boundary of the prescribed premises is shown in the map below (Figure 1).

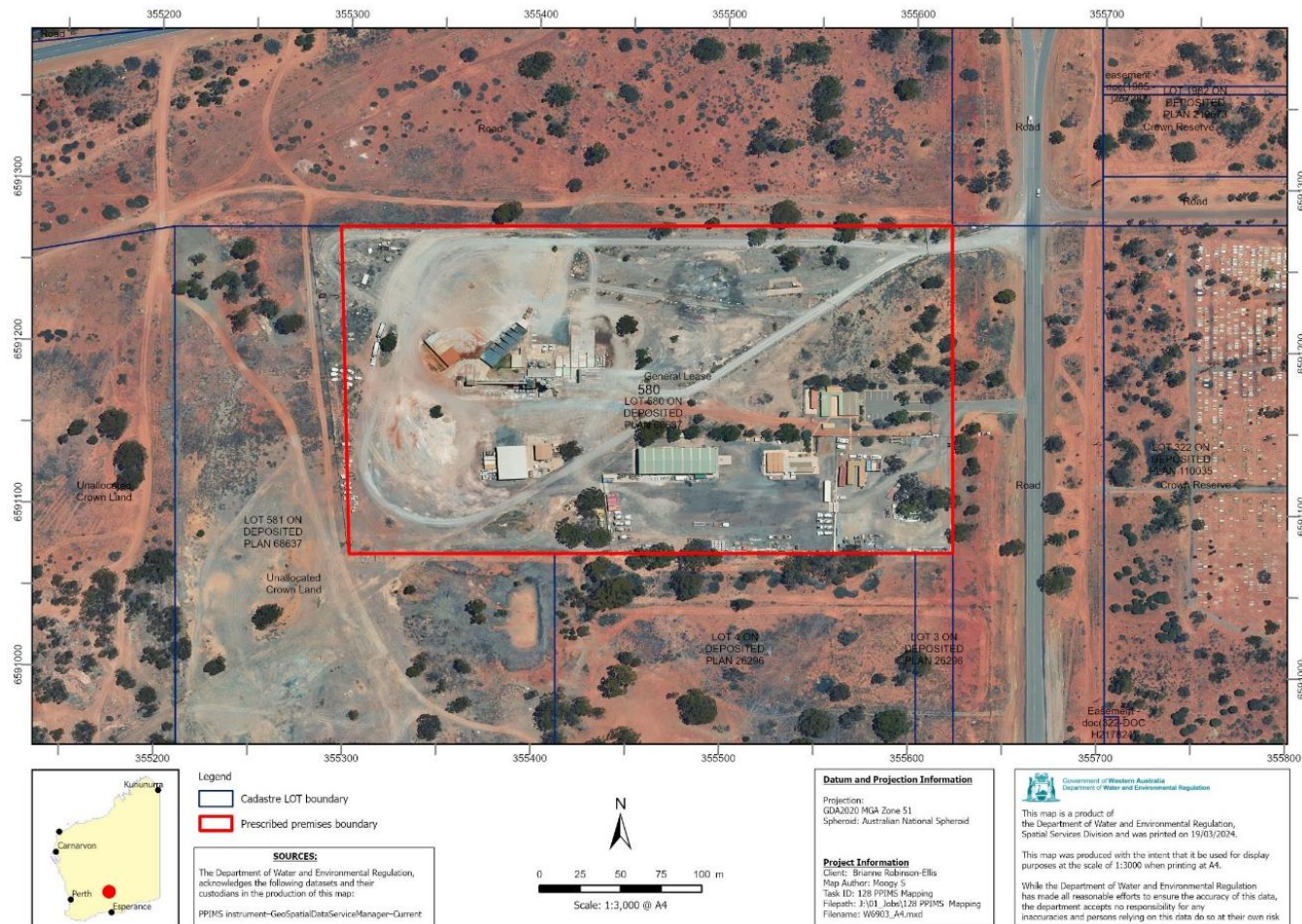

**Figure 1: Map of the boundary of the prescribed premises**



Figure 2: Layout of the current and proposed concrete batching plant

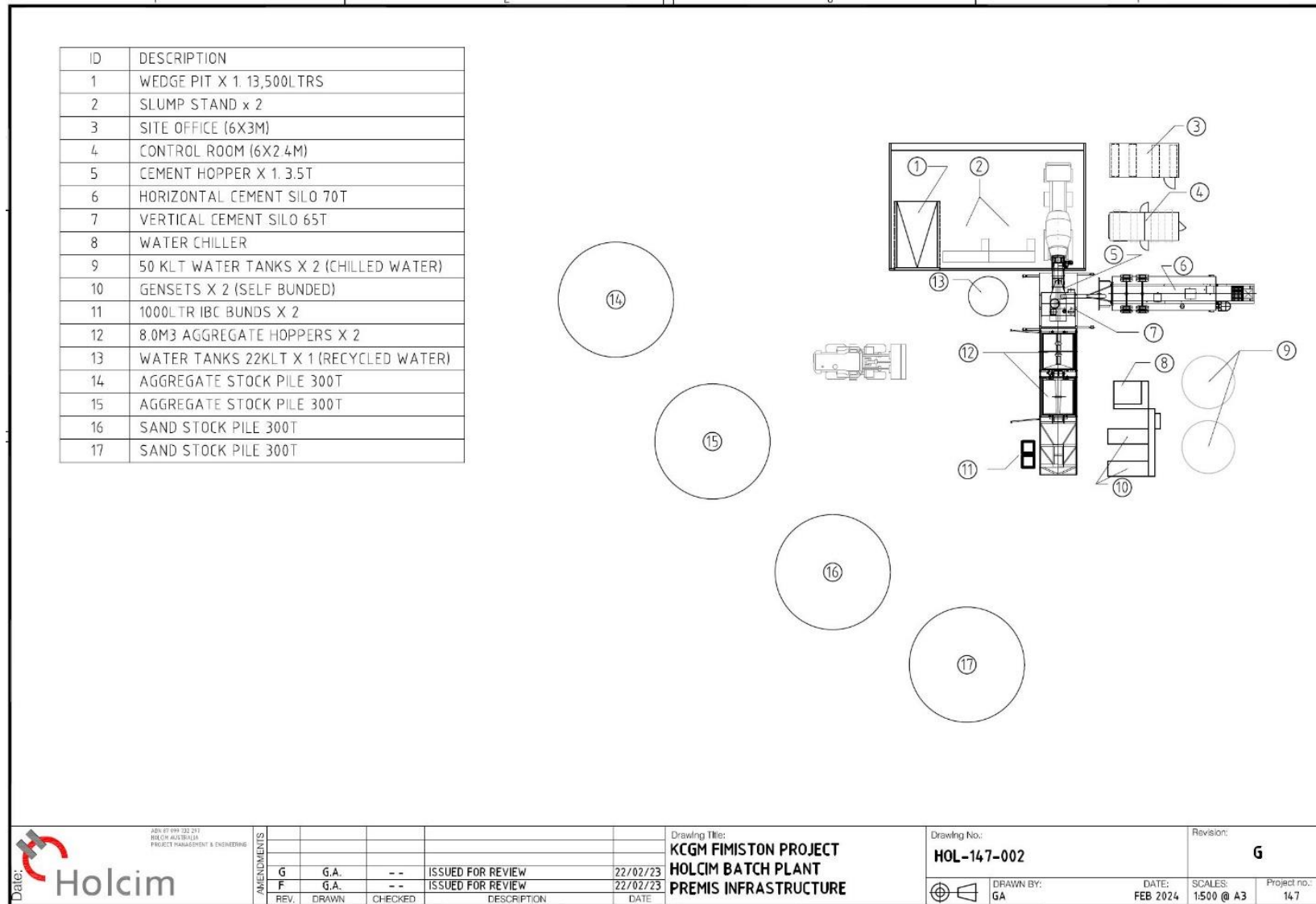

Figure 3: Layout of the concrete batching plant infrastructure

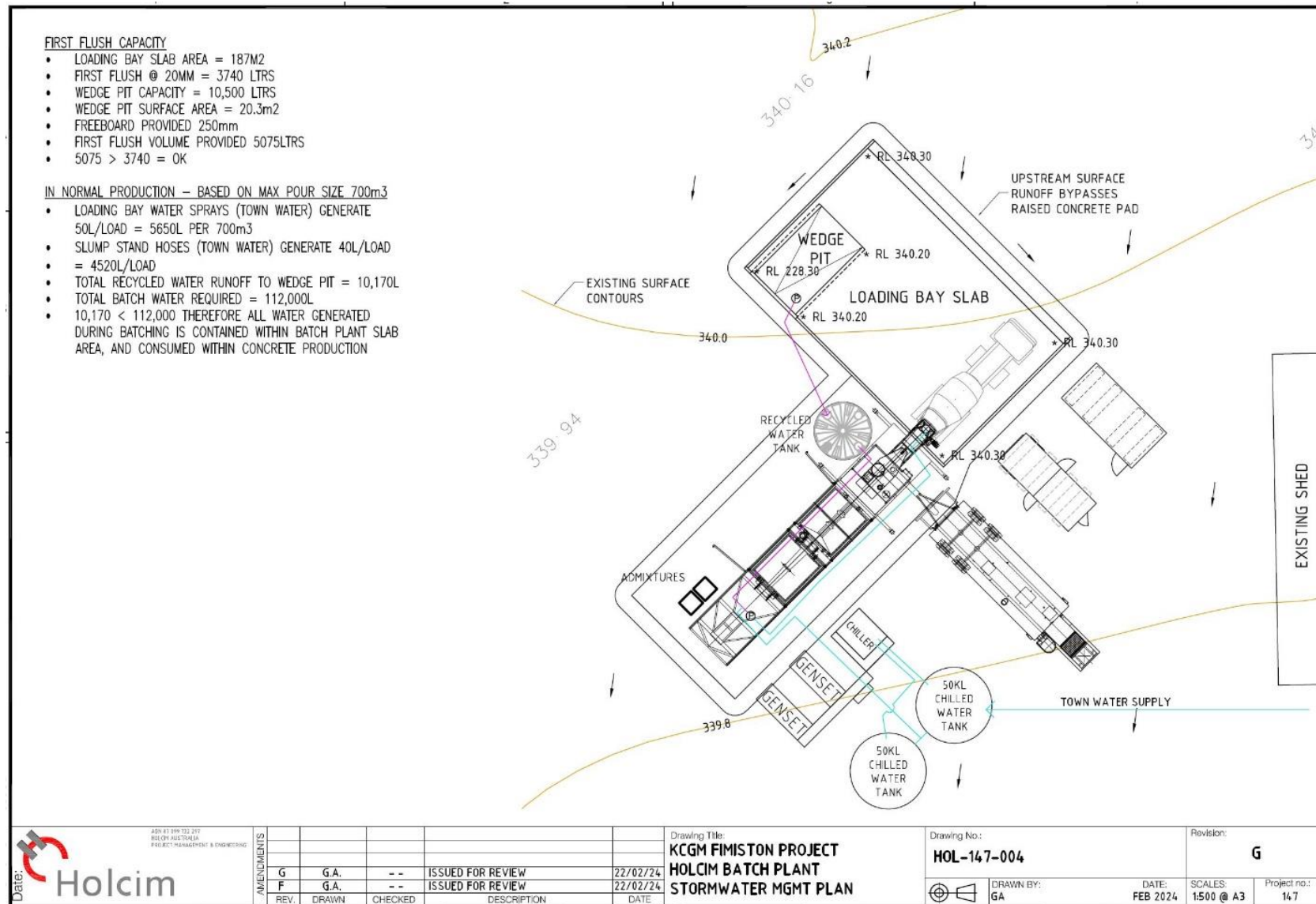

Figure 4: Layout of the concrete batch plant stormwater management infrastructure