



Licence number	L8605/2011/2
Licence holder	P.M.R. Quarries Pty Ltd
ACN	008 866 448
Registered business address	401 Spearwood Avenue BIBRA LAKE WA 6163
DWER file number	2011/008790
Duration	17/02/2021 to 16/02/2031
Date of issue	12/02/2021
Premises details	Wattle Ave Quarry 259 Wattle Avenue West NOWERGUP WA 6032 Legal description - Part of Lot 8 on Diagram 53380 As defined by the coordinates in Schedule 2.

Prescribed premises category description (Schedule 1, <i>Environmental Protection Regulations 1987</i>)	Assessed production / design capacity
Category 12: Screening etc. of material. Premises (other than premises within category 5 or 8) on which material extracted from the ground is screened, washed, crushed, ground, milled, sized or separated.	200,000 tonnes per year

This licence is granted to the licence holder, subject to the attached conditions, on 12 February 2021, by:

**A/MANAGER, RESOURCE INDUSTRIES
REGULATORY SERVICES**

an officer delegated under section 20 of the *Environmental Protection Act 1986* (WA)

Licence history

Date	Reference number	Summary of changes
18/08/2011	W4987/2011/1	Works Approval granted to Urban Resources Pty Ltd.
16/02/2011	L8605/2011/1	New Licence granted to Urban Resources Pty Ltd.
29/04/2016	L8605/2011/1	Amend to extend expiry date to 16/02/2021.
28/05/2018	L8605/2011/1	Licence Holder transferred to PMR Quarries Pty Ltd.
12/02/2021	L8605/2011/2	New Licence (administrative renewal) granted to PMR Quarries Pty Ltd.

Interpretation

In this licence:

- (a) the words ‘including’, ‘includes’ and ‘include’ in conditions mean “including but not limited to”, and similar, as appropriate;
- (b) where any word or phrase is given a defined meaning, any other part of speech or other grammatical form of that word or phrase has a corresponding meaning;
- (c) where tables are used in a condition, each row in a table constitutes a separate condition;
- (d) any reference to an Australian or other standard, guideline, or code of practice in this licence:
 - (i) if dated, refers to that particular version; and
 - (ii) if not dated, refers to the latest version and therefore may be subject to change over time;
- (e) unless specified otherwise, any reference to a section of an Act refers to that section of the EP Act; and
- (f) unless specified otherwise, all definitions are in accordance with the EP Act.

NOTE: This licence requires specific conditions to be met but does not provide any implied authorisation for other emissions, discharges, or activities not specified in this licence.

Licence conditions

The licence holder must ensure that the following conditions are complied with:

Infrastructure and equipment

1. The licence holder must ensure that the site infrastructure and equipment listed in Table 1 and located at the corresponding infrastructure location is maintained and operated in accordance with the corresponding operational requirement set out in Table 1.

Table 1: Infrastructure and equipment requirements

Site infrastructure and equipment	Operational requirements	Infrastructure location
Mobile Jaw Crusher	Design capacity of 250 tonnes per hour	Within Premises boundary
Mobile Impact Crusher	Design capacity of 150 tonnes per hour	
Mobile Screening Plant	Design capacity of 250 tonnes per hour	
Mobile Stockpiling Conveyor	Design capacity of 250 tonnes per hour	
Material stockpiles	Must be located 20 metres west of crushing and screening plant	
Front end loader, excavator and haul trucks	Must be operated in accordance with the manufacturers specifications	

2. The licence holder shall only store more than 250 kg or 250 litres of any substance that is classed as dangerous goods below placard quantities or environmentally hazardous materials not classified as dangerous goods if:
 - a) they are stored in accordance with the Code of Practice for the Storage and handling of dangerous goods; and
 - b) if secondary containment is required it is constructed and maintained to:
 - (i) contain not less than 110% of the volume of the largest storage vessel or inter-connected system; and
 - (ii) contain at least 25% of the total volume of vessels stored in the compound; and
 - (iii) have a low permeability (10^{-9} m/s or less).
3. The licence holder shall immediately recover or remove and dispose of spills of materials outside all storage vessels.
4. The licence holder shall ensure that uncontaminated stormwater is kept separate from contaminated or potentially contaminated stormwater. Where stormwater has come into contact with possible sources of contamination it should be treated as contaminated.

Emissions and discharges

Dust emissions

5. The licence holder shall ensure that no visible dust generated by the activities of the Premises crosses the boundary of the Premises.
6. The licence holder shall implement the Dust Management Plan and additional dust control measures detailed in section 4.2 and Appendix 6 of the document titled 'Application for Works Approval, Limestone Crushing and Screening Premises, Lot 8, Wattle Avenue, Nowergup, RPS, 2011'.

Noise emissions

7. The licence holder shall ensure that stockpiles of processed material are positioned within 20 metres of the crushing and screening plant and between the plant and the nearest noise sensitive receptor identified in the Noise Impact Assessment prepared by Lloyd George Acoustics Pty Ltd and dated 26 May 2011.

Records and reporting

8. All information and records required by the Licence shall:
 - a) be legible;
 - b) if amended, be amended in such a way that the original and subsequent amendments remain legible or are capable of retrieval;
 - c) except for records listed in 8(d) be retained for at least 6 years from the date the records were made or until the expiry of the Licence or any subsequent licence; and
 - d) for those following records, be retained until the expiry of the Licence or any subsequent licence:
 - (i) off-site environmental effects; or
 - (ii) matters which affect condition of the land or groundwater.
9. The licence holder must:
 - a) undertake an audit of their compliance with the conditions of this licence during the preceding annual period; and
 - b) prepare and submit to the CEO by no later than 28 calendar days after the end of that annual period an Annual Audit Compliance Report in the approved form.
10. The licence holder must record the following information in relation to complaints received by the licence holder (whether received directly from a complainant or forwarded to them by the Department or another party) about any alleged emissions from the premises:
 - a) the name and contact details of the complainant, (if provided);
 - b) the time and date of the complaint;
 - c) the complete details of the complaint and any other concerns or other issues raised; and
 - d) the complete details and dates of any action taken by the licence holder to investigate or respond to any complaint.

11. The licence holder shall submit to the CEO an annual environmental report within 28 calendar days after the end of the annual period. The report shall contain the information listed in Table 2 in the format or form specified in that table.

Table 2: Annual environmental report

Condition or Table (if relevant)	Parameter	Format or Form ¹
-	Production achieved during the annual period (tonnes per annum)	None specified
9	Compliance	AACR
10	Summary of any complaints	None specified

Note 1: Forms for AACR is available from DWER website www.dwer.wa.gov.au

Definitions

In this licence, the terms in Table 3 have the meanings defined.

Table 3: Definitions

Term	Definition
ACN	Australian Company Number
Annual Audit Compliance Report (AACR)	means a report submitted in a format approved by the CEO (relevant guidelines and templates may be available on the Department's website).
annual period	a 12 month period commencing from 1 January until 31 December of that year.
books	has the same meaning given to that term under the EP Act.
Code of Practice for the Storage and handling of dangerous goods	means the Storage and handling of dangerous goods, Code of Practice, Dept of Mines and Petroleum, Government of Western Australia;
CEO	means Chief Executive Officer of the Department. "submit to / notify the CEO" (or similar), means either: Director General Department administering the <i>Environmental Protection Act 1986</i> Locked Bag 10 Joondalup DC WA 6919 or: info@dwer.wa.gov.au
Department	means the department established under section 35 of the <i>Public Sector Management Act 1994</i> (WA) and designated as responsible for the administration of the EP Act, which includes Part V Division 3.
dangerous goods	has the meaning defined in the Dangerous Goods Safety (Storage and Handling of Non-explosives) Regulations 2007
discharge	has the same meaning given to that term under the EP Act.
emission	has the same meaning given to that term under the EP Act.
EP Act	<i>Environmental Protection Act 1986</i> (WA)
EP Regulations	<i>Environmental Protection Regulations 1987</i> (WA)
licence	refers to this document, which evidences the grant of a licence by the CEO under section 57 of the EP Act, subject to the specified conditions contained within.
licence holder	refers to the occupier of the premises, being the person specified on the front of the licence as the person to whom this licence has been granted.
placard quantity	has the meaning defined in the Dangerous Goods Safety (Storage and

Term	Definition
	Handling of Non-explosives) Regulations 2007.
premises	refers to the premises to which this licence applies, as specified at the front of this licence and as shown on the premises map (Figure 1) in Schedule 1 to this licence.
prescribed premises	has the same meaning given to that term under the EP Act.
waste	has the same meaning given to that term under the EP Act.

END OF CONDITIONS

Schedule 1: Maps

Premises map

The boundary of the prescribed premises is shown in the map below (Figure 1).

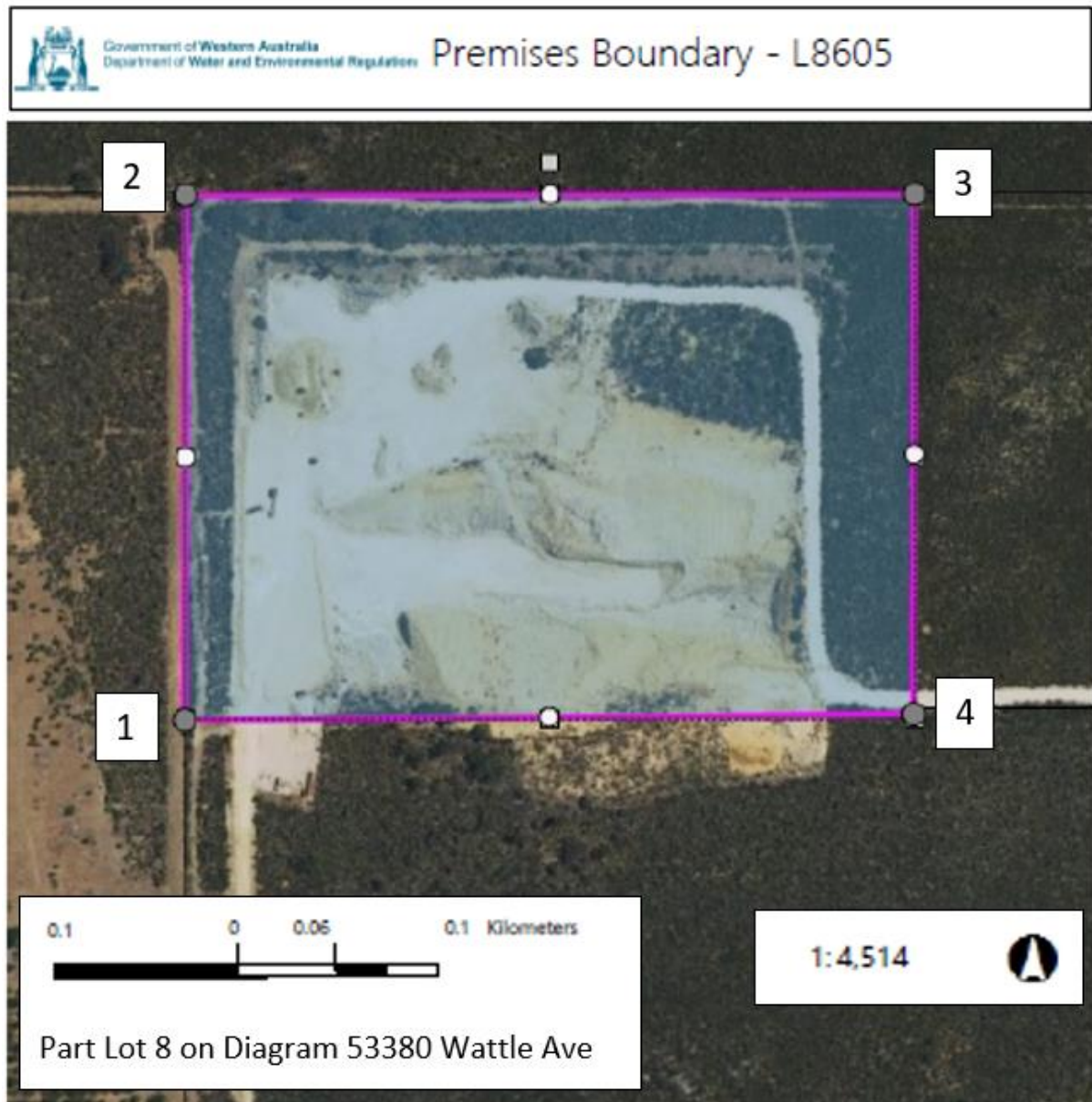

Figure 1: Map of the boundary of the prescribed premises

Schedule 2: Premises boundary

The premises boundary is defined by the coordinates in Table 4.

Table 4: Premises boundary coordinates (GDA94)

Point	Easting	Northing
1	382698.50	6497013.98
2	382694.33	6497292.36
3	383084.97	6497296.78
4	383088.10	6497019.40