

Enquiries: Anna Sutherland on 08 99 56 1200
Our Ref: 07/5508-03
Your Ref: CPS 818/6

9 August 2012

Ms K Poultney
Manager
Native Vegetation Conservation Branch
Department Of Environment and Conservation
Locked Bag 104
Bentley Delivery Centre
BENTLEY WA 6983

ATTENTION: JOHN RILEY

Dear Ms Poultney

CPS 818/6 PROPOSED CLEARING ON THE INDIAN OCEAN DRIVE SLK 214 TO 220.100

I refer to your letter dated 12 June 2012 with regards to Main Roads Western Australia's (MRWA's) proposed clearing of 1ha of vegetation along the Indian Ocean Drive between SLK 214 and 220.10.

The original proposed clearing of 1ha of vegetation was an estimate based on simply clearing 1m either side of the current road alignment to allow for widening works. A detailed design has now been received and the clearing area has increased by 2.1ha to 3.1ha.

In order to widen the seal by 1m on either side the formation must be improved to meet our safety standards. These improvements to the formation has pushed the required clearing lines further out than the original estimate of 1m either side. The original proposal is unable to accommodate the works required to bring this section of Indian Ocean Drive up to an acceptable safety standard.

I have attached diagrams showing the proposed plans overlayed with the current vegetation.

If you require any further information please contact Anna Sutherland on 08 99 56 1207.

Yours sincerely

Bernie Miller
REGIONAL MANAGER
MID WEST REGION

Enc

Indian Ocean Drive SLK 214.72 to 220



Indian Ocean Drive SLK 214.72 to 220



Indian Ocean Drive SLK 214.72 to 220

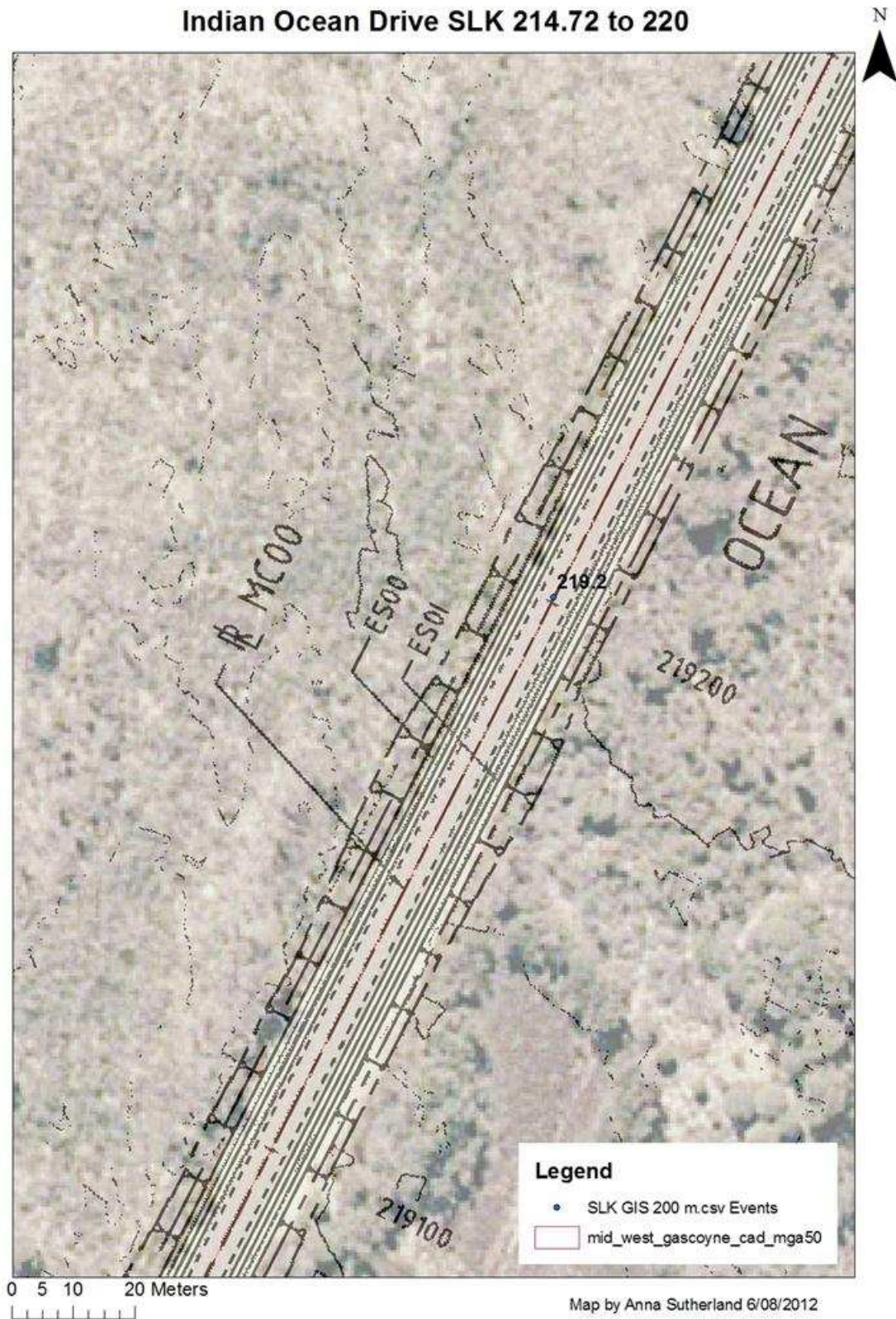

Indian Ocean Drive SLK 214.72 to 220

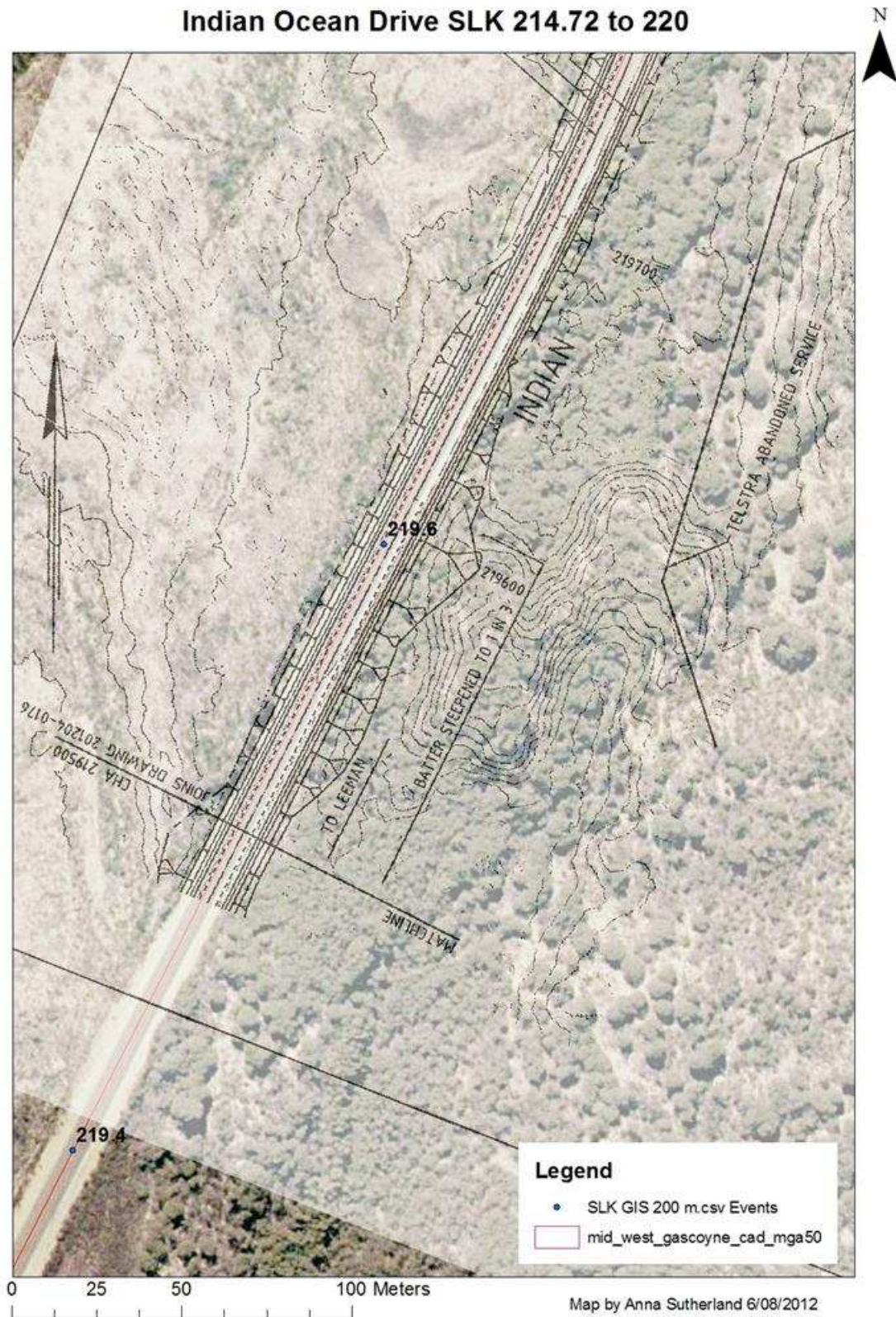

Indian Ocean Drive SLK 214.72 to 220

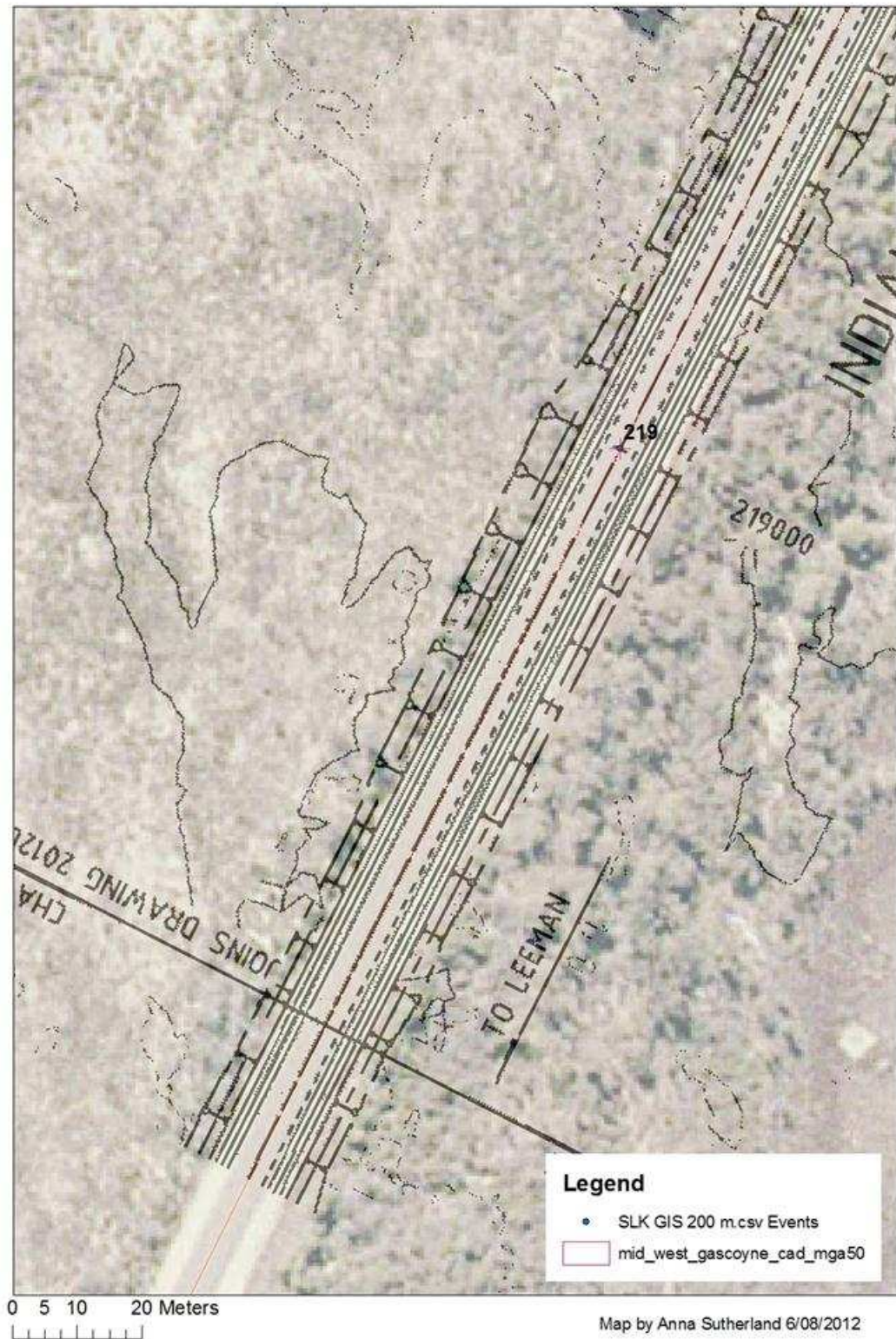

Indian Ocean Drive SLK 214.72 to 220



Indian Ocean Drive SLK 214.72 to 220



Indian Ocean Drive SLK 214.72 to 220



Indian Ocean Drive SLK 214.72 to 220



Indian Ocean Drive SLK 214.72 to 220



Indian Ocean Drive SLK 214.72 to 220



Indian Ocean Drive SLK 214.72 to 220



Indian Ocean Drive SLK 214.72 to 220

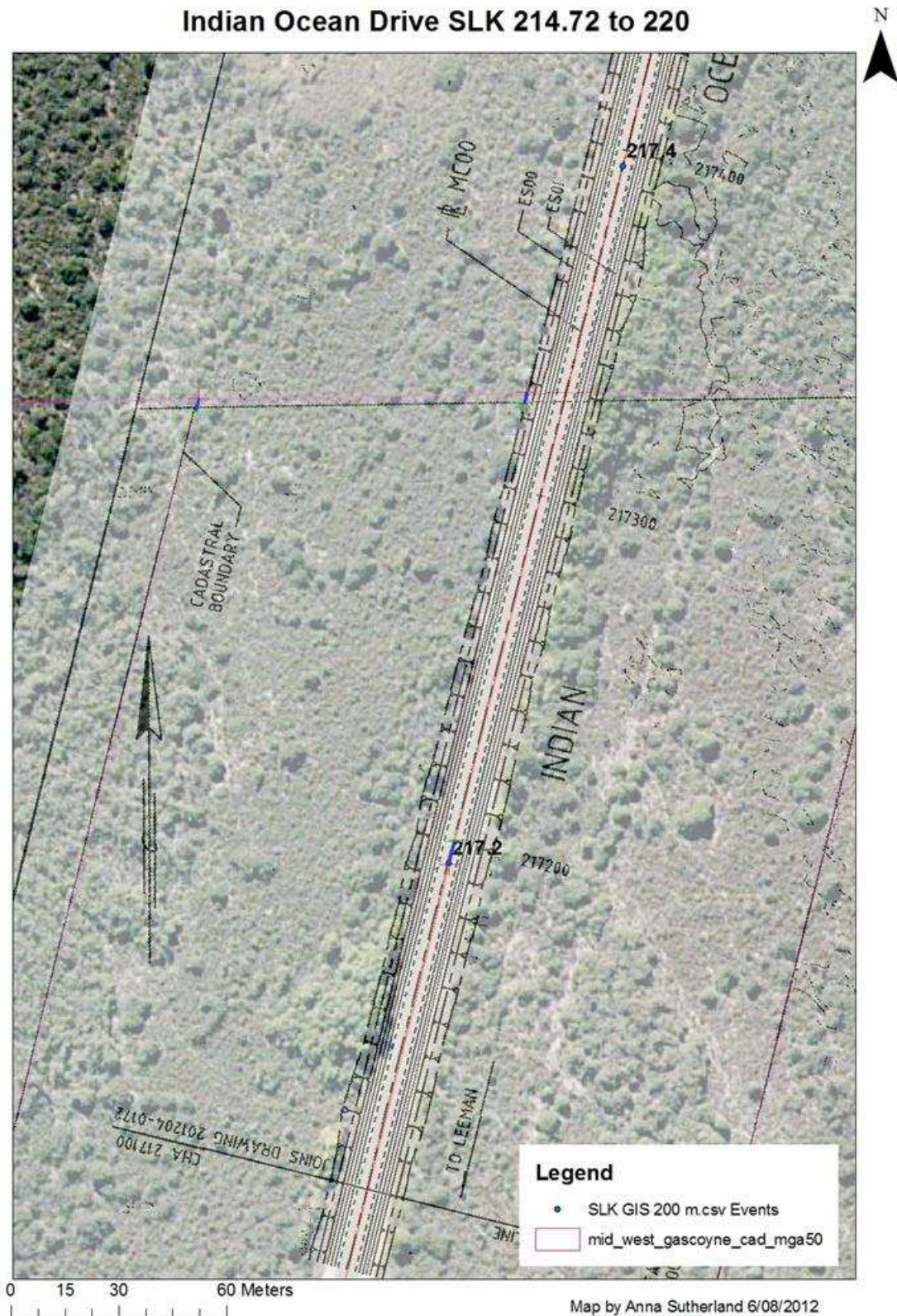

Indian Ocean Drive SLK 214.72 to 220



Indian Ocean Drive SLK 214.72 to 220



N



Indian Ocean Drive SLK 214.72 to 220



Indian Ocean Drive SLK 214.72 to 220

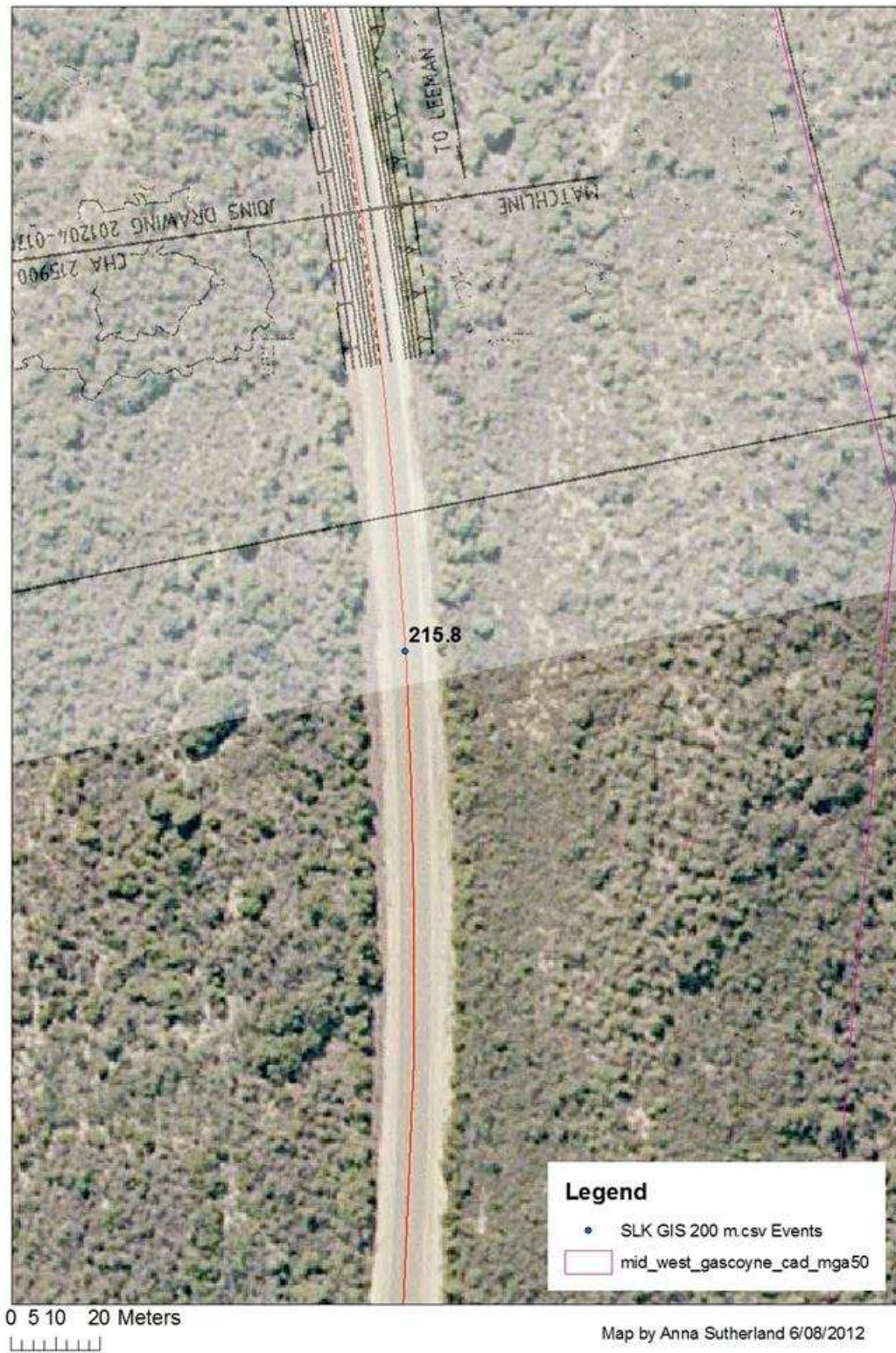

Indian Ocean Drive SLK 214.72 to 220



Indian Ocean Drive SLK 214.72 to 220



Indian Ocean Drive SLK 214.72 to 220

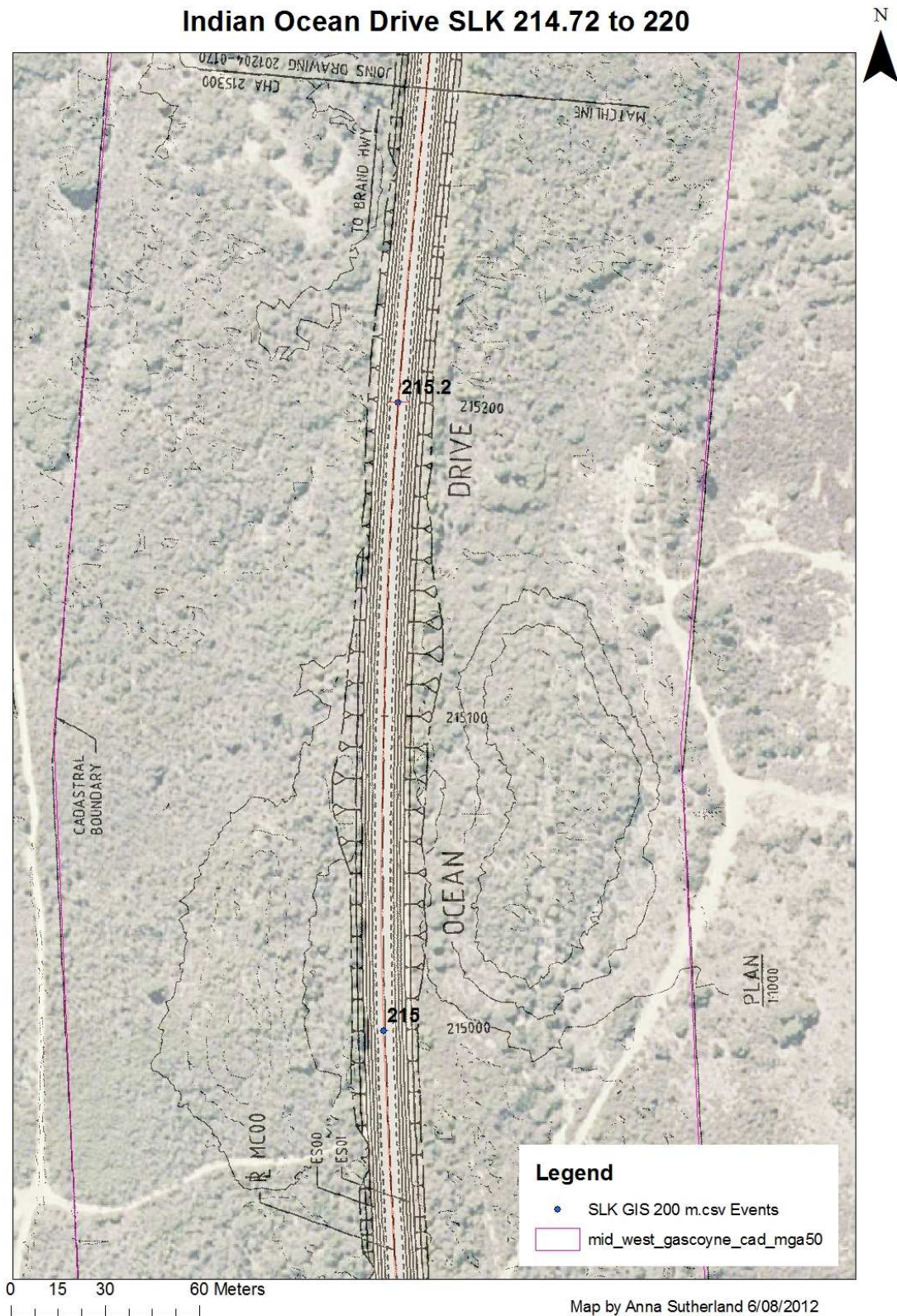

Indian Ocean Drive SLK 214.72 to 220



Indian Ocean Drive SLK 214.72 to 220



Map by Anna Sutherland 6/08/2012

Indian Ocean Drive Culvert Replacement at SLK 215.422

Enquiries:
Our Ref:
Your Ref:

