



## Annual Audit Compliance Report Form

*Environmental Protection Act 1986, Part V Division 3*

Once completed, please submit this form either via email to [info@dwer.wa.gov.au](mailto:info@dwer.wa.gov.au), or to the below postal address:

Department of Water and Environmental Regulation  
Locked Bag 10  
Joondalup DC WA 6919

Section A – Licence details			
Licence number:	L7750/2001/10	Licence file number:	APP-0030521 1
Licence holder name:	Evolution Mining (Mungari) Pty Ltd		
Trading as:	Evolution Mining		
ACN:	002 124 745		
Registered business address:	Level 30 175 Liverpool Street SYDNEY NSW 2000		
Reporting period:	01/01/2025 to 31/12/2025		

Section B – Statement of compliance with licence conditions
Did you comply with all of your licence conditions during the reporting period? (please tick the appropriate box)
<input type="checkbox"/> Yes – please complete: <ul style="list-style-type: none"><li>• section C;</li><li>• section D (if required); and</li><li>• sign the declaration in Section F.</li></ul>
<input checked="" type="checkbox"/> No – please complete: <ul style="list-style-type: none"><li>• section C;</li><li>• section D (if required);</li><li>• section E; and</li><li>• sign the declaration in Section F.</li></ul>

Section C – Statement of actual production	
Provide the actual production quantity for this reporting period. Supporting documentation is to be attached.	
Prescribed premises category	Actual production quantity
Category 5: Processing and benefaction of metallic or non-metallic ore	2,983,286 tonnes

Section D – Statement of actual Part 2 waste discharge quantity	
Provide the actual Part 2 waste discharge quantity for this reporting period. Supporting documentation is to be attached.	
Prescribed premises category	Actual Part 2 waste discharge quantity
Category 6: Mine dewatering	289,501 tonnes

**Section D – Statement of actual Part 2 waste discharge quantity**

Provide the actual Part 2 waste discharge quantity for this reporting period. Supporting documentation is to be attached.

Prescribed premises category	Actual Part 2 waste discharge quantity
Category 12: Screening etc. of material	325,759 tonnes
Category 89: Putrescible landfill	348.76 tonnes

**Section E – Details of non-compliance with licence condition**

Please use a separate page for each condition with which the licence holder was non-compliant at a time during the reporting period.

Condition no:	2	Date(s) of non-compliance:	25/02/2025
---------------	---	----------------------------	------------

Details of non-compliance:

**TSF T-Piece Discharge (#1 of 3 non-compliances)**

On the 25<sup>th</sup> February, it was identified that tailings had leaked from a t-piece of the Mungari Mill tailings line. Once identified, the tailings pumps were immediately turned off. The spill was almost completely contained within the containment bund with a small amount (<100L) outside the bund on previously disturbed land within the operational footprint. Remediation actions included use of a vacuum truck to remove the wet material, disposing it to the TSF and use of earthmoving equipment to clean up the remainder of material once dried to ensure bund capacity was maintained.

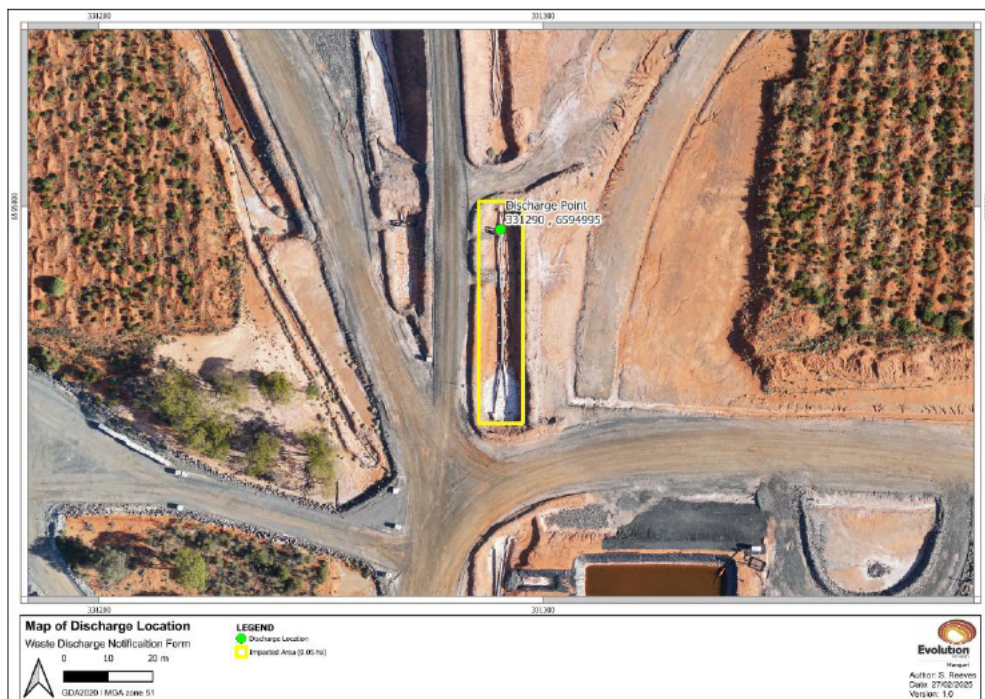

Figure 1: TSF T-Piece Discharge Location

Section E – Details of non-compliance with licence condition	
<p>What was the actual (or suspected) environmental impact of the non-compliance?  <b>NOTE</b> – please attach maps or diagrams to provide insight into the precise location of where the non-compliance took place.</p>	
<p>No environmental impact was identified. The spill occurred within an operational area associated with the TSF that had been previously disturbed, and the material was contained and remediated promptly. (See map above.)</p>	
<p>Cause (or suspected cause) of non-compliance:</p>	
<p>Wear rates of tailings pipeline bends vary depending on the material being processed. In this instance, more abrasive material being processed then pumped through the tailings pipeline wore through a corner of the pipe bend, leading to the leak.</p>	
<p>Action taken to mitigate any adverse effects of non-compliance and prevent recurrence of the non-compliance:</p>	
<p>A vacuum truck was mobilised to remove the wet tailings material, which was returned to the TSF. Earthmoving equipment was then used to remove remaining dried material and restore the bund capacity.</p>	
<p>Was this non-compliance previously reported to DWER?</p>	
<p><input checked="" type="checkbox"/> Yes, and</p>	
<p><input type="checkbox"/> Reported to DWER verbally</p>	<p>Date: / /</p>
<p><input checked="" type="checkbox"/> Reported to DWER in writing</p>	<p>Date: 28/02/2025</p>

Section E – Details of non-compliance with licence condition			
Please use a separate page for each condition with which the licence holder was non-compliant at a time during the reporting period.			
Condition no:	2	Date(s) of non-compliance:	03/04/2025
Details of non-compliance:			
<p><b>TSF Discharge Spigot Failure (#2 of 3 non-compliances)</b></p> <p>On the 3rd April it was identified that a hose on spigot 21S TSF Cell 3 failed between the spigot hose clamps and spigot clamp, resulting in tailings being discharged behind the TSF line and down the southern embankment of Cell 3. The majority of spilled material was contained to previously disturbed area on and around the TSF. The spilled entered a small area of approximately 100m<sup>2</sup> containing several small shrubs. The tailings line was changed to a single line discharge during the spigot replacement. Further line inspections resulted in additional hoses being replaced. The spill area was scraped and material removed to the TSF.</p>			

Section E – Details of non-compliance with licence condition



Figure 2: TSF Spigot Failure Location

What was the actual (or suspected) environmental impact of the non-compliance?

**NOTE** – please attach maps or diagrams to provide insight into the precise location of where the non-compliance took place.

Section E – Details of non-compliance with licence condition	
<p>Majority of spilled material was contained to previously disturbed area on and around the TSF. The spilled entered a small area of approximately 100m<sup>2</sup> containing several small shrubs.</p>	
Cause (or suspected cause) of non-compliance:	
<p>Suspected cause: Spigot clamps were not tightened enough to hold the hoses onto the spigots.</p>	
Action taken to mitigate any adverse effects of non-compliance and prevent recurrence of the non-compliance:	
<p>Remediation action included:</p> <ul style="list-style-type: none"> <li>• spigot hose was replaced</li> <li>• a vacuum truck to remove the wet material, disposing it to the TSF and earthmoving equipment to clean up the remainder of material once dried to ensure bund capacity was maintained.</li> <li>• Physical inspection of all Hoses, Clamps, Hoses etc to be undertaken every time the deposition line is flushed.</li> </ul>	
Was this non-compliance previously reported to DWER?	
<input type="checkbox"/> Yes, and	
<input type="checkbox"/> Reported to DWER verbally	Date:    /    /
<input type="checkbox"/> Reported to DWER in writing	Date:    /    /

**Section E – Details of non-compliance with licence condition**

Please use a separate page for each condition with which the licence holder was non-compliant at a time during the reporting period.

Condition no:	2	Date(s) of non-compliance:	23/08/2025
---------------	---	----------------------------	------------

Details of non-compliance:

**TSF T-Piece Discharge (#3 of 3 non-compliances)**

On the 23rd August a leak occurred between a flanged joint of the tailings pipeline from the Mungari Processing Plant to the Mungari TSF, resulting in tailings being sprayed outside the containment bund. Majority of the spilled material was contained within the containment trench and access road. Approximately 600m<sup>2</sup> entered the vegetation containing small shrubs. The impacted spill area was scraped and removed. Figure 3 shows the incident area.



Figure 3: TSF T-Piece Discharge Location

What was the actual (or suspected) environmental impact of the non-compliance?

**NOTE** – please attach maps or diagrams to provide insight into the precise location of where the non-compliance took place.

Majority of the spilled material was contained within the containment trench and access road. Approximately 600m<sup>2</sup> entered the vegetation containing small shrubs.

Section E – Details of non-compliance with licence condition	
Cause (or suspected cause) of non-compliance:	
The incident was caused by failure at a flanged joint on the high-pressure tailings pipeline, resulting in loss of containment at the connection point.	
Action taken to mitigate any adverse effects of non-compliance and prevent recurrence of the non-compliance:	
Tailings pumps were immediately turned off and maintenance personnel called to inspect and repair the pipeline.	
Was this non-compliance previously reported to DWER?	
<input checked="" type="checkbox"/> Yes, and	
<input type="checkbox"/> Reported to DWER verbally	Date: / /
<input checked="" type="checkbox"/> Reported to DWER in writing	Date: 24/08/2025

Department of Water and Environmental Regulation

**Section F – Declaration**

I / We declare that the information in this Annual Audit Compliance Report is true and correct and is not false or misleading in a material particular<sup>1</sup>.

I / We consent to the Annual Audit Compliance Report being published on the Department of

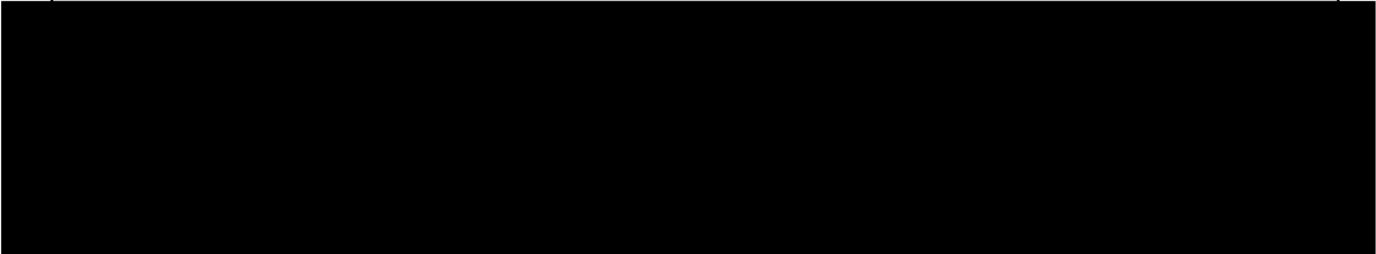

Date:	3/29/2026	Date:	3/30/2026
Seal (if signing under seal):			

<sup>1</sup> It is an offence under section 112 of the *Environmental Protection Act 1986* for a person to give information on this form that to their knowledge is false or misleading in a material particular.

<sup>2</sup> AACRs can only be signed by the licence holder or an authorised person with the legal authority to sign on behalf of the licence holder.