

TO: Department of Water and Environmental Regulation

SUBJECT: Rose Pit Cat 5 Works Approval Application Supporting Document associated with the addition of a Mobile Crushing and Screening Plant with an ore sorting attachment.

DATE: 17 September 2025

To whom it may concern

Norton Gold Fields owns and operates the Rose Pit operation and is applying for a Works Approval for new activities associated with Category 5. The proposed activities include installing and operating a 1Mtpa mobile crushing and screening plant with an ore sorting attachment at the Rose Pit operation.

Should you have any questions associated with this Works Approval Application, please contact [REDACTED] or Connor Toon via [REDACTED].

Kind regards,

Adrian Lally
Environment Superintendent
Norton Gold Fields

Paddington Gold Pty Limited

Norton Gold Fields Pty Ltd

Rose Pit -Works Approval Application Cat 5
Supporting Information Package - Mobile Crushing /
Screening Plant with ore sorting attachment

Authorised Representative:

Adrian Lally
Environment Superintendent
Level 1, Viskovich House 377 Hannan Street
Kalgoorlie WA, 6430
Telephone: (08) 9080 6866

Contents

1. APPLICANT DETAILS	4
Proof of Occupier Status (Attachment 1A)	4
ASIC Company Extract (Attachment 1B)	4
2. PREMISES DETAILS (Attachment 2).....	4
3. PROPOSED ACTIVITIES (Attachment 3B).....	6
Mobile crushing and screening plant.....	7
Ore sorting attachment	8
4. OTHER EP ACT APPROVALS (Attachment 5)	9
Licence (L8327/2008/2)	9
Work Approval (W6540/2021/1).....	9
Work Approval (W6573/2021/1).....	9
5. CONSULTATION (Attachment 5)	9
Stakeholder Consultation	9
6. APPLICANT HISTORY	9
7. EMISSIONS, DISCHARGES AND WASTE (Attachment 6A & 7).....	9
Mobile Crushing and Screening Plant and ore sorting attachment	9
Dust.....	9
Noise	10
8. SITING AND LOCATION	10
9. PROPOSED FEE CALCULATION (Attachment 10A and 10B)	10
Appendix A - Proof of Occupier Status	12
Appendix B - ASIC Company Extract	26
Appendix C – Mobile Crushing and Screening Plant - General Arrangement	27
Appendix D – Mobile Crushing and Screening Plant – Noise Emissions.....	28

1. APPLICANT DETAILS

Paddington Gold Pty Limited is a wholly-owned subsidiary of Norton Gold Fields Pty Ltd (Norton). Norton owns and operates the Rose Pit Operation.

Proof of Occupier Status (Attachment 1A)

The tenements associated with the Rose Pit operation are held by Norton and Rose Dam Resources NL. [Appendix A](#) provides summary reports for the tenements associated with this application.

ASIC Company Extract (Attachment 1B)

Please refer to [Appendix B](#)

2. PREMISES DETAILS (Attachment 2)

Norton operates Rose Pit under licence L8327/2008/2. The operation is located approximately 27km north of the City of Kalgoorlie-Boulder, within the Goldfields region of Western Australia. The operation is approximately 7km west of the Norton owned and operated Paddington Gold Mill.

The Rose Pit operation comprises fourteen mining leases, as detailed in Table 1 and Figure 1.

Table 1 - Tenements associated with Rose Pit operation.

Tenements	Holder	Expiry Date
M24/81	Paddington Gold Pty Ltd	11/02/2028
M24/82	Paddington Gold Pty Ltd	11/02/2028
M24/165	Paddington Gold Pty Ltd	23/12/2029
M24/182	Paddington Gold Pty Ltd	13/03/2030
M24/227	Paddington Gold Pty Ltd	26/07/2030
M24/234	Paddington Gold Pty Ltd	12/06/2030
M24/236	Paddington Gold Pty Ltd	12/06/2030
M24/265	Paddington Gold Pty Ltd	01/09/2030
M24/266	Paddington Gold Pty Ltd	28/09/2030
M24/302	Paddington Gold Pty Ltd	07/12/2031
M24/390	Paddington Gold Pty Ltd	30/01/2034
M24/393	Paddington Gold Pty Ltd	23/11/2034
M24/451	Rose Dam Resources NL	29/09/2045
M24/838	Paddington Gold Pty Ltd	22/04/2031



3. PROPOSED ACTIVITIES (Attachment 3B)

This Works Approval application proposes the installation and operation of a 1Mtpa mobile crushing and screening plant with an ore sorting attachment under Category 5. The proposed activity locations are within the prescribed premises boundary of L8327/2008/2 as detailed in Figure 2 and Table 2.



Figure 2 – Cat.5 Activity locations, PPL boundary and associated tenements.

Table 2 - Cat.5 activity location coordinates.

Activity Location Coordinates – GDA94 - Zone 51					
Category 5: Processing and Beneficiation					
ID	Easting	Northing	ID	Easting	Northing
1	330255.63	6623078.86	10	330441.04	6620851.19
2	330257.21	6623163.55	11	330282.99	6620793.14
3	331144.08	6623195.80	12	330259.80	6620797.85
4	331179.55	6621892.87	13	329837.93	6620883.44
5	331018.31	6621873.53	14	329904.35	6621066.91
6	331031.20	6621492.98	15	330164.96	6621371.94
7	331189.24	6621209.17	16	330304.53	6621527.64
8	331195.83	6620829.42	17	330302.35	6621686.48
9	330621.62	6620841.51	18	330290.07	6622052.60

Mobile crushing and screening plant

Norton plans to install and operate a new 1Mtpa mobile crushing and screening plant with an ore sorting attachment located on tenements M24/81, M24/82, M24/234, M24/265 and M24/266 within approved hardstand, ROM and mining void areas (Figure 2).

Please refer to [Appendix C](#) for the general arrangement of the mobile crushing plant.

The proposed mobile crushing plant will comprise a dozer trap feeder and primary, secondary, and tertiary crushers, and it will consist of the equipment (or equivalent) detailed in Table 3.

Table 3 - Equipment list - Mobile crushing and screening plant

Equipment	Description
Primary Crushing Station	Primary Crushing Station c/w Feed Hopper, Grizzly, Crusher, Grizzly Undersize Conveyor, Tramp Metal Magnet and Crusher Discharge Conveyor (or equivalent)-
Secondary Crushing Station	Secondary Crushing Station c/w Crusher, Screen (Metso330GPS or equivalent)
Tertiary Crushing Station	Tertiary Crushing Station c/w Crusher, Screen (Metso330GPS or equivalent)
Primary Crusher Feeder	Primary Crushing Station Feeder - Capable of up to 2Mtpa (Transmin Dozer Trap Feeder or equivalent)
Grizzly Feeder	Part of Primary Crushing Station: 200-CR-001 (Metso TKF12-48-2V or equivalent)
Pan Feeder 1	Part of Secondary Surge Hopper: 200-HP-001 (Metso TKP12-25 or equivalent)
Pan Feeder 2	Part of Secondary Surge Hopper: 200-HP-002 (Metso TKP12-25 or equivalent)
Belt Conveyor CV-001	Grizzly Under Size Conveyor - Part of Primary Crushing Station: 200-CR-001
Belt Conveyor CV-002	Primary Crusher Discharge Conveyor - Part of Primary Crushing Station: 200-CR-001
Belt Conveyor CV-003	18m long - Primary Crushing Ore Transfer Conveyor (Metso BC1000R or equivalent)
Belt Conveyor CV-004	18m long - Secondary Surge Hopper Discharge Conveyor (Metso BC1000R or equivalent)
Belt Conveyor CV-005	21m long - Secondary Crusher Screen Feed Conveyor (Metso BC1200R or equivalent)
Belt Conveyor CV-006	15m long -Secondary Crusher Screen Undersize Conveyor (Metso BC650R or equivalent)
Belt Conveyor CV-007	21m long - Secondary Crushing Screen 2nd Deck Conveyor (Metso BC800R or equivalent)
Belt Conveyor CV-008	18m long - Secondary Crusher Discharge Conveyor (Metso BC1000R or equivalent)
Belt Conveyor CV-009	18m long - Tertiary Surge Hopper Discharge Conveyor (Metso BC800R or equivalent)

Belt Conveyor CV-010	15m long - Tertiary Crusher Screen Undersize Conveyor (Metso BC650R or equivalent)
Belt Conveyor CV-011	18m long - Tertiary Crusher Discharge Conveyor (Metso BC800R or equivalent)
Belt Conveyor CV-012	18m long - Tertiary Crusher Screen Feed Conveyor (Metso BC800R or equivalent)
Surge Hopper 1	Secondary Surge Hopper - 30m3 Live Capacity c/w Pan Feeder and Surge Hopper (Metso NW-SH or equivalent)
Surge Hopper 2	Tertiary Surge Hopper - 30m3 Live Capacity c/w Pan Feeder and Surge Hopper (Metso NW-SH or equivalent)
Tramp Metal Magnet	Part of Primary Crushing Station: 200-CR-001
Screen 1	Part of Secondary Crushing Station: 200-CR-002 (Nordberg CVB2060-4 or equivalent)
Screen 2	Part of Tertiary Crushing Station: 200-CR-003 (Nordberg CVB2060-4 or equivalent)

Ore sorting attachment

The proposed mobile crushing and screening plant will include the addition of an ore sorting attachment to sort material on-site. The sorted material of economic value will be transported to Paddington Mill for processing. The uneconomical material will remain on-site and continue to be used to produce road base and road surfacing on the premises.

It is important to mention that the material to be handled (mineralised waste/waste rock) and design capacity (1Mtpa) are the same under the proposed Cat. 5 on this works approval and the established Cat. 12 under L8327/2008/2. This works approval is motivated by the belief that adding accurate sorting equipment would separate processable gold-bearing material from non-gold-bearing material. Reducing the carbon footprint by avoiding transporting non-gold-bearing material to Paddington Mill.

The proposed ore sorting equipment is a self-contained unit that includes an X-Ray Transmission sensor (XRT) and a colour camera to identify and separate the material of economic value from the waste rock (Figure 3).



Figure 3- XRT Sorter (Merlyn Consulting, 2016).

A belt feed or chute will connect the existing mobile crusher/screener to the ore sorting unit. Once inside the machine, the XRT sensor and colour camera detect high-grade ore, and compressed air jets physically separate the high-grade ore from the waste rock.

Norton believes that, given that the ore sorting equipment is self-contained, the sorting process is expected to generate noise and dust at similar or lower levels to the currently licensed mobile crushing plant. For those reasons, the additional equipment is believed not to increase the environmental risk associated with the activities. That being said, management actions to mitigate risks currently in place to manage the mobile crushing and screening plant will also be applied to the ore sorting attachment.

Given the nature of the ore sorting equipment, registration and licensing with the Western Australia Radiological Council will be undertaken in due course, along with staff certification and training for the operation of the equipment.

4. OTHER EP ACT APPROVALS (Attachment 5)

Licence (L8327/2008/2)

Norton holds a Prescribed Premises Licence (L8327/2008/2) approved for Categories 6 and 12, and expires on 01 March 2034.

Work Approval (W6540/2021/1)

Norton holds a current Works Approval (W6540/2021/1) with an expiry date of 22/07/2026 for constructing a putrescible landfill site within the Quarters WRD.

Work Approval (W6573/2021/1)

Norton holds a current Works Approval (W6573/2021/1) with an expiry date of 13/01/2027 for constructing a dewatering pipeline connecting Rose Dam North Pit 1, Rose Dam North Pit 2 and Rose Dam South to the existing dewatering infrastructure.

5. CONSULTATION (Attachment 5)

Stakeholder Consultation

Norton has not done any specific stakeholder consultation for this licence amendment, as it is part of previous disturbed activities.

6. APPLICANT HISTORY

Norton nor its directors or management team have been charged, convicted, paid a penalty for an offence or had a licence/ work approval suspended or revoked.

7. EMISSIONS, DISCHARGES AND WASTE (Attachment 6A & 7)

Mobile Crushing and Screening Plant and ore sorting attachment

Dust and noise are the only emissions expected from the mobile crushing and screening plant and ore sorting attachment.

Dust

The volume of dust has not been quantified, but visual inspections will be conducted daily. Additional management controls will include:

- Application of water on stockpiles and high-traffic areas via a water cart.
- Water carts with spray bars.
- Daily visual monitoring of dust emissions.
- Complaints management.
- Adoption of controls as outlined in the company Dust Management Plan; and

- Alignment with DWER guideline for managing the impacts of dust and associated contaminants from land development sites, remediation of contaminated sites, and other related activities was published in January 2011.

Noise

Norton acknowledges that the proposed activities emit dust and noise. However, there are no sensitive receptors near the Rose Pit operation. Additionally, Norton believes adding Cat.5 will not impact authorised emissions, discharges, or waste, given that the ore sorting activities are expected to generate noise and dust at similar or lower levels to the currently licenced Cat. 12 under L8327/2008/2. The estimated noise emissions for the mobile crushing plant are detailed in [Appendix D](#).

8. SITING AND LOCATION

This works approval application is located within Mt Burges Pastoral Station and will have no additional impact on pastoral activities. There are no sensitive receptors or Aboriginal Heritage sites within or near the Rose Pit Prescribed Premises Licence (L8327/2008/2) boundary (Figure 4).

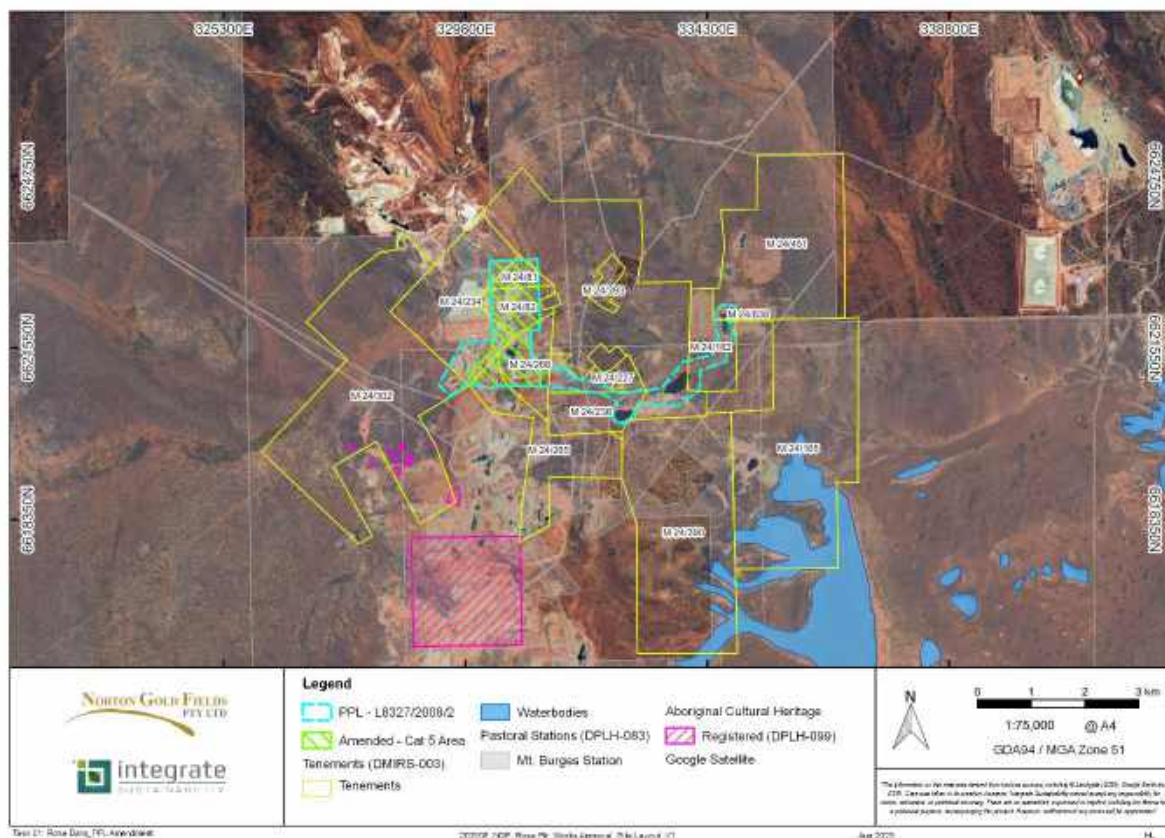

Figure 4 – Rose Pit operation surrounding land tenure.

9. PROPOSED FEE CALCULATION (Attachment 10A and 10B)

The total fees for this Works Approval Application are calculated to [REDACTED].

Regulation 5BA requires that work approval fees be determined based on the cost of the works as detailed in Schedule 3. The cost of work includes all capital costs (including GST) associated with the construction and establishment of the works proposed under the works

approval application. It excludes the cost of buildings to be used for purposes unrelated to the purposes for which the premises are or will become prescribed premises and consultancy fees paid in relation to those works.

Norton understands that the current Works Approval fee [REDACTED]

Table 4 - EP Act Regulations Schedule 3 Works Approval Fees that apply to Rose Pit Operation.

Cost of Works	Fee Units
More than \$5,000,000 but not more than \$25,000,000	[REDACTED] [REDACTED]

The estimated cost to establish the mobile crushing and screening plant is \$15,000,000.00.

Table 5 - Works Approval Fee Calculations.

	Unit value (\$)	\$43.45
Cost of Works	Units	Fee
Base Unit Fee	305	[REDACTED]
[REDACTED]	[REDACTED]	[REDACTED]
[REDACTED]	[REDACTED]	[REDACTED]

Appendix A - Proof of Occupier Status



Department of Energy, Mines,
Industry Regulation and Safety



MINING TENEMENT SUMMARY REPORT

MINING LEASE 24/81

Status: Live

TENEMENT SUMMARY

Area: 37.89500 HA	Death Reason :
Mark Out : 30/10/1985 17:30:00	Death Date :
Received : 31/10/1985 15:20:00	Commence : 12/02/1986
Term Granted : 21 Years (Renewed)	Expiry : 11/02/2028

CURRENT HOLDER DETAILS

Name and Address

PADDINGTON GOLD PTY LIMITED
HETHERINGTON EXPLORATION & MINING TITLE SERVICES PTY LTD, C/- HETHERINGTON EXPLORATION
& MINING TITLE SERVICES PTY LTD, SUITE 404, GROUND FLOOR, 50 ST GEORGES TERRACE, PERTH,
WA, 6000, xxxxx@hemts.com.au, xxxxxx977

DESCRIPTION

Locality: BLACK FLAG
Datum: D.P. SIT 300M AT 45D 37M 32S FROM THE MOST
WEST'N CNR OF LATE SURV MC 857W
Boundary: THENCE: 888.22 metres bearing 45 degrees 37 minutes
32 seconds along part NW bdy late surv mC 857w
855.44 metres bearing 130 degrees 54 minutes 15
seconds along NE bdy late surv MC 857w 1282.88
metres bearing 269 degrees 38 minutes 18 seconds
BACK TO DATUM

Area :	Type	Dealing No	Start Date	Area
	Surveyed		26/05/2004	37.89500 HA
	Granted		12/02/1986	37.86000 HA
	Applied For		30/10/1985	37.86000 HA

SHIRE DETAILS

Shire	Shire No	Start	End	Area
KALGOORLIE-BOULDER CITY	4280	30/10/1985		37.89500 HA

RENT STATUS

Due For Year End 11/02/2026: PAID IN FULL
Due For Year End 11/02/2027: \$1,086.80

EXPENDITURE STATUS

Expended Year End 11/02/2025: UNDEREXPENDED \$4,167.53
Current Year Commitment : \$10,000.00



Department of Energy, Mines,
Industry Regulation and Safety



MINING TENEMENT SUMMARY REPORT

MINING LEASE 24/82

Status: Live

TENEMENT SUMMARY

Area: 82.73500 HA	Death Reason :
Mark Out : 30/10/1985 17:30:00	Death Date :
Received : 31/10/1985 15:20:00	Commence : 12/02/1986
Term Granted : 21 Years (Renewed)	Expiry : 11/02/2028

CURRENT HOLDER DETAILS

Name and Address

PADDINGTON GOLD PTY LIMITED
HETHERINGTON EXPLORATION & MINING TITLE SERVICES PTY LTD, C/- HETHERINGTON EXPLORATION
& MINING TITLE SERVICES PTY LTD, SUITE 404, GROUND FLOOR, 50 ST GEORGES TERRACE, PERTH,
WA, 6000, xxxxx@hemts.com.au, xxxxxx977

DESCRIPTION

Locality: BLACK FLAG
Datum: D.P. SIT 300M AT 45D 37M 32S FROM THE MOST
WEST'N CNR OF LATE SURV MC 657W
Boundary: THENCE: 1282 metres bearing 87 degrees 16 minutes
23 seconds 156.35 metres bearing 181 degrees 43
minutes 41 seconds along east bdy late surv MC 657w
209.21 metres bearing 246 degrees 43 minutes 58
seconds along north bdy GML 24/2532 200.52 metres
bering 155 degrees 07 minutes 49 seconds along
western bdy GML 25/2532 192.89 metres bearing 72
degrees 10 minutes 34 seconds along part south bdy
GML 24/2532 90.98 metres bearing 181 degrees 43
minutes 41 seconds along east bdy late surv MC 657w
899.91 metres bearing 238 degrees 22 minutes 20
seconds along SE bdy late surv MC 657w 892.84 metres
bearing 313 degrees 56 minutes 27 seconds along
SW bdy late surv MC 657w 417.98 metres bearing 359
degrees 46 minutes 59 seconds BACK TO DATUM

Area :	Type	Dealing No	Start Date	Area
	Surveyed		26/05/2004	82.73500 HA
	Granted		12/02/1986	82.66000 HA
	Applied For		30/10/1985	82.66000 HA

SHIRE DETAILS

Shire	Shire No	Start	End	Area
KALGOORLIE-BOULDER CITY	4280	30/10/1985		82.73500 HA



Department of Energy, Mines,
Industry Regulation and Safety



MINING TENEMENT SUMMARY REPORT

MINING LEASE 24/165

Status: Live

TENEMENT SUMMARY

Area: 892.85000 HA	Death Reason :
Mark Out : 15/06/1987 14:25:00	Death Date :
Received : 16/06/1987 15:50:00	Commence : 24/12/1987
Term Granted : 21 Years (Renewed)	Expiry : 23/12/2029

CURRENT HOLDER DETAILS

Name and Address

PADDINGTON GOLD PTY LIMITED
HETHERINGTON EXPLORATION & MINING TITLE SERVICES PTY LTD, C/- HETHERINGTON EXPLORATION
& MINING TITLE SERVICES PTY LTD, SUITE 404, GROUND FLOOR, 50 ST GEORGES TERRACE, PERTH,
WA, 6000, xxxxx@hemts.com.au, xxxxxx977

DESCRIPTION

Locality: BLACK FLAG LAKE
Datum: DP SIT 900M BRG 142DEG FR. ROSE DAM
Boundary: THENCE: 1800 metres bearing 90 degrees 3150 metres
bearing 180 degrees 400 metres bearing 270 degrees
1500 metres bearing 180 degrees 2000 metres bearing
270 degrees 3000 metres bearing zero degrees 800
metres bearing 90 degrees 1650 metres bearing zero
degrees BACK TO DATUM

Area :	Type	Dealing No	Start Date	Area
	Surveyed		15/01/2005	892.85000 HA
	Granted		24/12/1987	924.00000 HA
	Applied For		15/06/1987	924.00000 HA

SHIRE DETAILS

Shire	Shire No	Start	End	Area
KALGOORLIE-BOULDER CITY	4280	15/06/1987		892.85000 HA

RENT STATUS

Due For Year End 23/12/2025: PAID IN FULL
Due For Year End 23/12/2026: \$25,539.80

EXPENDITURE STATUS

Expended Year End 23/12/2024: EXPENDED IN FULL
Current Year Commitment : \$89,300.00



Department of Energy, Mines,
Industry Regulation and Safety



MINING TENEMENT SUMMARY REPORT

MINING LEASE 24/182

Status: Live

TENEMENT SUMMARY

Area: 141.15000 HA	Death Reason :
Mark Out : 05/08/1987 13:55:00	Death Date :
Received : 12/08/1987 15:00:00	Commence : 14/03/1988
Term Granted : 21 Years (Renewed)	Expiry : 13/03/2030

CURRENT HOLDER DETAILS

Name and Address

PADDINGTON GOLD PTY LIMITED
HETHERINGTON EXPLORATION & MINING TITLE SERVICES PTY LTD, C/- HETHERINGTON EXPLORATION
& MINING TITLE SERVICES PTY LTD, SUITE 404, GROUND FLOOR, 50 ST GEORGES TERRACE, PERTH,
WA, 6000, xxxxx@hemts.com.au, xxxxxx977

DESCRIPTION

Locality: MT PLEASANT
Datum: DP SIT 1425M BRG 262DEG FROM ROSE DAM
Boundary: THENCE: 1000 metres bearing 90 degrees along the
southern boundary of surveyed MC24/1094 2000 metres
bearing 180 degrees 1000 metres bearing 270 degrees
2000 metres bearing 360 degrees along the eastern bdy
of P 24/99 BACK TO DATUM

Area :	Type	Dealing No	Start Date	Area
	Surveyed		15/10/1990	141.15000 HA
	Granted		14/03/1988	200.00000 HA
	Applied For		05/08/1987	200.00000 HA

SHIRE DETAILS

Shire	Shire No	Start	End	Area
KALGOORLIE-BOULDER CITY	4280	12/08/1987		141.15000 HA

RENT STATUS

Due For Year End 13/03/2026: PAID IN FULL
Due For Year End 13/03/2027: \$4,061.20

EXPENDITURE STATUS

Expended Year End 13/03/2025: EXPENDED IN FULL
Current Year Commitment : \$14,200.00



Department of Energy, Mines,
Industry Regulation and Safety



MINING TENEMENT SUMMARY REPORT

MINING LEASE 24/227

Status: Live

TENEMENT SUMMARY

Area: 77.89000 HA	Death Reason :
Mark Out : 11/01/1988 10:40:00	Death Date :
Received : 12/01/1988 08:35:00	Commence : 27/07/1988
Term Granted : 21 Years (Renewed)	Expiry : 26/07/2030

CURRENT HOLDER DETAILS

Name and Address

PADDINGTON GOLD PTY LIMITED
HETHERINGTON EXPLORATION & MINING TITLE SERVICES PTY LTD, C/- HETHERINGTON EXPLORATION
& MINING TITLE SERVICES PTY LTD, SUITE 404, GROUND FLOOR, 50 ST GEORGES TERRACE, PERTH,
WA, 6000, xxxxx@hemts.com.au, xxxxxx977

DESCRIPTION

Locality: MT PLEASANT
Datum: DP SIT SE CNR LATE SURV MC 60W
Boundary: THENCE: WESTERLY ALONG SURVEYED
BOUNDARY OF LATE SURVEYED MC60W TO ITS
MOST WESTERN CORNER NORTHERLY ALONG
SURVEYED BOUNDARY OF LATE MC60W TO ITS
NORTH WESTERN CORNER EASTERLY ALONG
SURVEYED BOUNDARY OF LATE MC 60W TO ITS
INTERSECTION WITH SURVEYED BOUNDARY OF
LATE GML 24/3172 SOUTH WESTERLY ALONG
SURVEYED BOUNDARY OF LATE GML 24/3172 TO
ITS MOST WESTERN CORNER SOUTH EASTERLY
ALONG SURVEYED BOUNDARIES OF LATE
GML24/3172 AND EXISTING MINING LEASE 24/5
TO THE MOST SOUTHERN CORNER OF MINING
LEASE 24/5 NORTH EASTERLY ALONG SURVEYED
BOUNDARY OF MINING LEASE 24/5 TO ITS MOST
EASTERN CORNER SOUTH EASTERLY ALONG
SURVEYED BOUNDARY OF GML 24/2784 TO ITS
MOST SOUTHERN CORNER EAST - NORTH -
EASTERLY ALONG SURVEYED BOUNDARY OF
GML 24/2784 TO ITS MOST EASTERN CORNER
NORTHERLY ALONG SURVEYED BOUNDARY
OF MINING LEASE 24/18 TO ITS MOST EASTERN
CORNER NORTH WESTERLY ALONG SURVEYED
BOUNDARY OF MINING LEASE 24/18 TO ITS
INTERSECTION WITH NORTHERN BOUNDARY
OF LATE MC60W EASTERLY ALONG SURVEYED
BOUNDARY OF LATE MC60W TO ITS NORTH
EASTERN CORNER SOUTH EASTERLY ALONG
SURVEYED BOUNDARY OF LATE MC60W BACK
TO DATUM PEG NOTE: EXCLUDING ML24/2587



Department of Energy, Mines,
Industry Regulation and Safety



MINING TENEMENT SUMMARY REPORT

MINING LEASE 24/234

Status: Live

TENEMENT SUMMARY

Area: 370.55000 HA	Death Reason :
Mark Out : 03/02/1988 17:13:00	Death Date :
Received : 04/02/1988 08:30:00	Commence : 13/06/1988
Term Granted : 21 Years (Renewed)	Expiry : 12/06/2030

CURRENT HOLDER DETAILS

Name and Address

PADDINGTON GOLD PTY LIMITED
HETHERINGTON EXPLORATION & MINING TITLE SERVICES PTY LTD, C/- HETHERINGTON EXPLORATION
& MINING TITLE SERVICES PTY LTD, SUITE 404, GROUND FLOOR, 50 ST GEORGES TERRACE, PERTH,
WA, 6000, xxxxx@hemts.com.au, xxxxxx977

DESCRIPTION

Locality: BLACK FLAG
Datum: DP SIT MOST SOUTHERLY CNR LATE SURV MC 38W
Boundary: THENCE IDENTICAL TO LATE SURVEYED MC 37W
38W and 658W

Area :	Type	Dealing No	Start Date	Area
	Surveyed		28/03/2003	370.55000 HA
	Granted		13/06/1988	370.80000 HA
	Applied For		03/02/1988	370.80000 HA

SHIRE DETAILS

Shire	Shire No	Start	End	Area
KALGOORLIE-BOULDER CITY	4280	03/02/1988		370.55000 HA

RENT STATUS

Due For Year End 12/06/2025: PAID IN FULL
Due For Year End 12/06/2026: \$10,810.60

EXPENDITURE STATUS

Expended Year End 12/06/2024: EXPENDED IN FULL
Current Year Commitment : \$37,100.00



Department of Energy, Mines,
Industry Regulation and Safety



MINING TENEMENT SUMMARY REPORT

MINING LEASE 24/236

Status: Live

TENEMENT SUMMARY

Area: 121.85000 HA	Death Reason :
Mark Out : 03/02/1988 18:06:00	Death Date :
Received : 04/02/1988 08:30:00	Commence : 13/06/1988
Term Granted : 21 Years (Renewed)	Expiry : 12/06/2030

CURRENT HOLDER DETAILS

Name and Address

PADDINGTON GOLD PTY LIMITED
HETHERINGTON EXPLORATION & MINING TITLE SERVICES PTY LTD, C/- HETHERINGTON EXPLORATION
& MINING TITLE SERVICES PTY LTD, SUITE 404, GROUND FLOOR, 50 ST GEORGES TERRACE, PERTH,
WA, 6000, xxxxx@hemts.com.au, xxxxxx977

DESCRIPTION

Locality: MT PLEASANT
Datum: DP SIT NE CNR LATE SURVEYED MC 654W
Boundary: Thence identical to the external boundaries of late surveyed MC 654W

Area :	Type	Dealing No	Start Date	Area
	Surveyed		11/10/1990	121.85000 HA
	Granted		13/06/1988	121.75000 HA
	Applied For		03/02/1988	121.75000 HA

SHIRE DETAILS

Shire	Shire No	Start	End	Area
KALGOORLIE-BOULDER CITY	4280	03/02/1988		121.85000 HA

RENT STATUS

Due For Year End 12/06/2025: PAID IN FULL
Due For Year End 12/06/2026: \$3,489.20

EXPENDITURE STATUS

Expended Year End 12/06/2024: EXPENDED IN FULL
Current Year Commitment : \$12,200.00



Department of Energy, Mines,
Industry Regulation and Safety



MINING TENEMENT SUMMARY REPORT

MINING LEASE 24/265

Status: Live

TENEMENT SUMMARY

Area: 264.30000 HA	Death Reason :
Mark Out : 16/06/1988 14:50:00	Death Date :
Received : 17/06/1988 13:40:00	Commence : 02/09/1988
Term Granted : 21 Years (Renewed)	Expiry : 01/09/2030

CURRENT HOLDER DETAILS

Name and Address

PADDINGTON GOLD PTY LIMITED
HETHERINGTON EXPLORATION & MINING TITLE SERVICES PTY LTD, C/- HETHERINGTON EXPLORATION
& MINING TITLE SERVICES PTY LTD, SUITE 404, GROUND FLOOR, 50 ST GEORGES TERRACE, PERTH,
WA, 6000, xxxxx@hemts.com.au, xxxxxx977

DESCRIPTION

Locality: MT PLEASANT
Datum: DP SIT NW CNR LATE SURV MC 656W
Boundary: THENCE: 1155.53 metres bearing 89 degrees 50 along
Northern bdy late surveyed MC 656 W 281.6 metres
bearing 128 degrees 48 minutes 718.37 metres bearing
183 degrees 50 minutes along E bdy late surveyed
MC 656W 1354.73 metres bearing 274 degrees 37
minutes along S bdy late surveyed MC 656W 895.38
metres bearing 182 degrees 34 minutes along E bdy
late surveyed MC 24/1198 293.89 metres bearing 242
degrees 50 minutes along southern bdy late surveyed
MC 24/1198 359.91 metres bearing 242 degrees 55
minutes along southern bdy late surveyed MC 24/1198
830.29 metres bearing 8 degrees 9 minutes along
western bdy late surveyed MC 24/1198 734.64 metres
bearing 10 degrees 50 minutes along western bdy late
surveyed MC 24/1198 774.48 metres bearing 10 degrees
50 minutes along western bdy late surveyed MC 24/1187
804.73 metres bearing 280 degrees 50 minutes along
southern bdy late surveyed MC 24/1188 635.86 metres
bearing 324 degrees 16 minutes along southern bdy late
surveyed MC 24/1188 290.95 metres bearing 48 degrees
35 minutes along western bdy late surveyed MC 24/1188
485.0 metres bearing 45 degrees 25 minutes along
western bdy late surveyed MC 24/1188 430.0 metres
bearing 172 degrees 345.0 metres bearing 148 degrees
431.0 metres bearing 133 degrees 428.3 metres bearing
135 degrees 253 metres bearing 182 degrees 18 minutes
along eastern bdy late surveyed MC 24/1187 BACK TO
DATUM



Department of Energy, Mines,
Industry Regulation and Safety



MINING TENEMENT SUMMARY REPORT

MINING LEASE 24/266

Status: Live

TENEMENT SUMMARY

Area: 122.75000 HA	Death Reason :
Mark Out : 16/06/1988 14:40:00	Death Date :
Received : 17/06/1988 13:40:00	Commence : 29/09/1988
Term Granted : 21 Years (Renewed)	Expiry : 28/09/2030

CURRENT HOLDER DETAILS

Name and Address

PADDINGTON GOLD PTY LIMITED
HETHERINGTON EXPLORATION & MINING TITLE SERVICES PTY LTD, C/- HETHERINGTON EXPLORATION
& MINING TITLE SERVICES PTY LTD, SUITE 404, GROUND FLOOR, 50 ST GEORGES TERRACE, PERTH,
WA, 6000, xxxxx@hemts.com.au, xxxxxx977

DESCRIPTION

Locality: MT PLEASANT
Datum: DP SIT 253M BRG 2D18M FROM NW CNR LATE SURV
MC 856W

Boundary: THENCE: 428.3 metres bearing 315 degrees 431.0
metres bearing 313 degrees 345.0 metres bearing 328
degrees 430.0 metres bearing 352 degrees 433.17
metres bearing 45 degrees 25 minutes along western
bdy late surv MC 24/1186 899.9 metres bearing 60
degrees 44 minutes along Northern bdy late surv MC
24/1186 791.8 metres bearing 187 degrees 20 minutes
along Eastern bdy late surv MC 24/1186 497.2 metres
bearing 187 degrees 40 minutes along Eastern bdy late
surv MC 24/1186 222.6 metres bearing 187 degrees 34
minutes along Eastern bdy late surv MC 24/1187 546.1
metres bearing 182 degrees 18 minutes along Eastern
bdy late surv MC 24/1187 BACK TO DATUM

Area :	Type	Dealing No	Start Date	Area
	Surveyed		10/10/1990	122.75000 HA
	Granted		29/09/1988	124.00000 HA
	Applied For		18/06/1988	124.00000 HA

SHIRE DETAILS

Shire	Shire No	Start	End	Area
KALGOORLIE-BOULDER CITY	4280	17/06/1988		122.75000 HA

RENT STATUS

Due For Year End 28/09/2025: PAID IN FULL

Created 12/06/2025 11:16:59

Requested By: Hugo Leitao de Azevedo/Page 1 of 2



Department of Energy, Mines,
Industry Regulation and Safety



MINING TENEMENT SUMMARY REPORT

MINING LEASE 24/302

Status: Live

TENEMENT SUMMARY

Area: 985.90000 HA	Death Reason :
Mark Out : 16/12/1988 16:53:00	Death Date :
Received : 20/12/1988 08:35:00	Commence : 08/12/1989
Term Granted : 21 Years (Renewed)	Expiry : 07/12/2031

CURRENT HOLDER DETAILS

Name and Address

PADDINGTON GOLD PTY LIMITED
HETHERINGTON EXPLORATION & MINING TITLE SERVICES PTY LTD, C/- HETHERINGTON EXPLORATION
& MINING TITLE SERVICES PTY LTD, SUITE 404, GROUND FLOOR, 50 ST GEORGES TERRACE, PERTH,
WA, 6000, xxxxx@hemts.com.au, xxxxxx977

DESCRIPTION

Locality: BLACK FLAG
Datum: DATUM PEG IS SITUATED 860 METRES BEARING 314 DEGREES FROM NORTHERN CORNER OF MC 37W
Boundary: THENCE: 860 METRES BEARING 134 DEGREES TO NORTHERN CORNER MC 37W 1209.90 METRES BEARING 224 DEGREES 14 MINUTES ALONG NORTH WEST CORNER BOUNDARY MC 37W 2018 METRES BEARING 134 DEGREES ALONG SOUTH WEST BOUNDARIES MC 37W AND MC 38W 1104.25 METRES BEARING 239 DEGREES 40 MINUTES ALONG NORTH WEST BOUNDARY MC 24/1189 831.94 METRES BEARING 150 DEGREES 34 MINUTES ALONG SOUTH WEST BOUNDARY MC 24/1189 1118.74 METRES BEARING 161 DEGREES 38 MINUTES ALONG SOUTH WEST BOUNDARY MC 24/1190 778.94 METRES BEARING 240 DEGREES 5 MINUTES ALONG SOUTH EAST BOUNDARY MC 24/1191 1733.57 METRES BEARING 333 DEGREES 2 MINUTES ALONG WESTERN BOUNDARY MC 24/1191 919.44 METRES BEARING 240 DEGREES 37 MINUTES ALONG NORTH WEST BOUNDARY MC 24/1192 1490 METRES BEARING 151 DEGREES 51 MINUTES ALONG SOUTH WEST BOUNDARY MC 24/1192 295 METRES BEARING 225 DEGREES TO EASTERN CORNER P 24/979 1200 METRES BEARING 314 DEGREES 30 MINUTES ALONG NORTH EAST BOUNDARY P 24/979 TO CORNER BOUNDARY M 24/75 1282.42 METRES BEARING 314 DEGREES 20 MINUTES ALONG BOUNDARY M 24/75 2350 METRES BEARING 44 DEGREES 20 MINUTES PARTLY ALONG BOUNDARY M 24/75 1010 METRES BEARING 314 DEGREES TO SOUTHERN CORNER



Department of Energy, Mines,
Industry Regulation and Safety



MINING TENEMENT SUMMARY REPORT

MINING LEASE 24/390

Status: Live

TENEMENT SUMMARY

Area: 842.90000 HA	Death Reason :
Mark Out : 11/11/1991 16:15:00	Death Date :
Received : 19/11/1991 08:30:00	Commence : 31/01/1992
Term Granted : 21 Years (Renewed)	Expiry : 30/01/2034

CURRENT HOLDER DETAILS

Name and Address

PADDINGTON GOLD PTY LIMITED
HETHERINGTON EXPLORATION & MINING TITLE SERVICES PTY LTD, C/- HETHERINGTON EXPLORATION
& MINING TITLE SERVICES PTY LTD, SUITE 404, GROUND FLOOR, 50 ST GEORGES TERRACE, PERTH,
WA, 6000, xxxxx@hemts.com.au, xxxxxx977

DESCRIPTION

Locality: BLACK FLAG
Datum: DATUM POST SITUATED 49.6 METRES BEARING
0 DEGREES 50 MINUTES THENCE 500 METRES
BEARING 87 DEGREES 12 MINUTES FROM THE
SOUTH EAST CORNER OF LATE SURVEYED MINING
LEASE 24/296
Boundary: THENCE 4490 METRES BEARING 178 DEGREES
THENCE 2000 METRES BEARING 270 DEGREES
PARTLY ALONG THE NORTHERN BOUNDARY
OF LATE SURVEYED MINING LEASE 24/172
THENCE 774.77 METRES BEARING 359 DEGREES
50 MINUTES PARTLY ALONG THE EASTERN
BOUNDARY OF LATE SURVEYED MINING LEASE
24/304 THENCE 803.36 METRES BEARING 1 DEGREE
24 MINUTES ALONG THE WESTERN BOUNDARY OF
LATE SURVEYED MINERAL CLAIM 24/740 THENCE
836.97 METRES BEARING 0 DEGREES 29 MINUTES
ALONG THE WESTERN BOUNDARY OF LATE
SURVEYED MINERAL CLAIM 24/738 THENCE 892.30
METRES BEARING 342 DEGREES 25 MINUTES
ALONG THE WESTERN BOUNDARY OF LATE
SURVEYED MINERAL CLAIM 24/674 THENCE 881.38
METRES BEARING 1 DEGREE 30 MINUTES ALONG
THE WESTERN BOUNDARY OF LATE SURVEYED
MINERAL CLAIM 24/655 THENCE 252.05 METRES
BEARING 32 DEGREES 21 MINUTES PARTLY ALONG
THE EASTERN BOUNDARY OF LATE SURVEYED
MINING LEASE 24/236 THENCE 1434.27 METRES
BEARING 87 DEGREES 57 MINUTES ALONG THE
SOUTHERN BOUNDARY OF LATE SURVEYED
MINING LEASE 24/296 THENCE 49.6 METRES
BEARING 0 DEGREES 50 MINUTE ALONG THE



Department of Energy, Mines,
Industry Regulation and Safety



MINING TENEMENT SUMMARY REPORT

MINING LEASE 24/393

Status: Live

TENEMENT SUMMARY

Area: 849.95000 HA	Death Reason :
Mark Out : 13/02/1992 17:30:00	Death Date :
Received : 14/02/1992 08:35:00	Commence : 24/11/1992
Term Granted : 21 Years (Renewed)	Expiry : 23/11/2034

CURRENT HOLDER DETAILS

Name and Address

PADDINGTON GOLD PTY LIMITED
HETHERINGTON EXPLORATION & MINING TITLE SERVICES PTY LTD, C/- HETHERINGTON EXPLORATION
& MINING TITLE SERVICES PTY LTD, SUITE 404, GROUND FLOOR, 50 ST GEORGES TERRACE, PERTH,
WA, 6000, xxxxx@hemts.com.au, xxxxxx977

DESCRIPTION

Locality: MT PLEASANT
Datum: DATUM POST SITUATED AT THE MOST SOUTHERN
CORNER OF MINING LEASE 24/5
Boundary: THENCE BOUNDARIES ARE IDENTICAL TO
SURVEYED GOLD MINING LEASES 24/2699, 24/2808,
24/835, MINING LEASES 24/48, 24/49, 24/150, 24/228,
24/296, 24/325, 24/383 AND PROSPECTING LICENCE
24/2180 BACK TO DATUM (THE ABOVE MENTIONED
TENEMENTS ARE EITHER SURVEYED IN THEIR
OWN RIGHT OR SURVEYED BY SURROUNDING
BOUNDARIES)

Area :	Type	Dealing No	Start Date	Area
	Surveyed		28/03/2003	849.95000 HA
	Granted		24/11/1992	974.00000 HA
	Applied For		13/02/1992	974.00000 HA

SHIRE DETAILS

Shire	Shire No	Start	End	Area
KALGOORLIE-BOULDER CITY	4280	13/02/1992		849.95000 HA

RENT STATUS

Due For Year End 23/11/2025: PAID IN FULL
Due For Year End 23/11/2026: \$24,310.00



Department of Energy, Mines,
Industry Regulation and Safety



MINING TENEMENT SUMMARY REPORT

MINING LEASE 24/451

Status: Live

TENEMENT SUMMARY

Area: 637.90000 HA	Death Reason :
Mark Out : 28/04/1994 16:59:00	Death Date :
Received : 03/05/1994 10:00:00	Commence : 30/09/2003
Term Granted : 21 Years (Renewed)	Expiry : 29/09/2045

CURRENT HOLDER DETAILS

Name and Address

ROSE DAM RESOURCES NL
MCMAHON MINING TITLE SERVICES PTY LTD, C/- MCMAHON MINING TITLE SERVICES PTY LTD, PO BOX
6301, EAST PERTH, WA, 6892, xxxx@mmts.net.au, xxxxxxxx997

DESCRIPTION

Locality: Credo South
Datum: Datum post situated 800 metres bearing 90 degrees from
north east corner of late surveyed MC 20W
Boundary: THENCE: 1800 metres bearing 090 degrees 3000 metres
bearing 180 degrees 2440 metres bearing 270 degrees
570 metres bearing 360 degrees 130 metres bearing 089
degrees 800 metres bearing 008 degrees 650 metres
bearing 354 degrees 700 metres bearing 090 degrees
980 metres bearing 360 degrees back to datum post

Area :	Type	Dealing No	Start Date	Area
	Surveyed		02/10/2003	637.90000 HA
	Granted		30/09/2003	637.90000 HA
	Applied For		28/04/1994	624.00000 HA

SHIRE DETAILS

Shire	Shire No	Start	End	Area
KALGOORLIE-BOULDER CITY	4280	28/04/1994		637.90000 HA

RENT STATUS

Due For Year End 29/09/2025: PAID IN FULL
Due For Year End 29/09/2026: \$18,246.80

EXPENDITURE STATUS

Expended Year End 29/09/2024: EXPENDED IN FULL
Current Year Commitment : \$63,800.00



Department of Energy, Mines,
Industry Regulation and Safety



MINING TENEMENT SUMMARY REPORT

MINING LEASE 24/838

Status: Live

TENEMENT SUMMARY

Area: 3.43800 HA	Death Reason :
Mark Out : 08/06/2000 09:15:00	Death Date :
Received : 08/06/2000 13:50:00	Commence : 23/04/2010
Term Granted : 21 Years	Expiry : 22/04/2031

CURRENT HOLDER DETAILS

Name and Address

PADDINGTON GOLD PTY LIMITED
HETHERINGTON EXPLORATION & MINING TITLE SERVICES PTY LTD, C/- HETHERINGTON EXPLORATION
& MINING TITLE SERVICES PTY LTD, SUITE 404, GROUND FLOOR, 50 ST GEORGES TERRACE, PERTH,
WA, 6000, xxxxx@hemts.com.au, xxxxxx977

DESCRIPTION

Locality: MT PLEASANT
Datum: Datum situated at AMG coordinates (Zone 51) AGD 84
335377 metres East 8621887 metres North
Boundary: THENCE 693 metres bearing 270 degrees 53 minutes
414 metres bearing 275 degrees 54 minutes 1105 metres
bearing 90 degrees 53 metres bearing 180 degrees
BACK TO DATUM Section 49 conversion of Prospecting
Licence 24/3581

Area :	Type	Dealing No	Start Date	Area
	Surveyed		14/10/2021	3.43800 HA
	Granted		23/04/2010	5.00000 HA
	Applied For		08/06/2000	5.00000 HA

SHIRE DETAILS

Shire	Shire No	Start	End	Area
KALGOORLIE-BOULDER CITY	4280	08/06/2000		3.43800 HA

RENT STATUS

Due For Year End 22/04/2026: PAID IN FULL
Due For Year End 22/04/2027: \$114.40

EXPENDITURE STATUS

Expended Year End 22/04/2025: No Expenditure Lodged
Current Year Commitment : \$5,000.00

Appendix B - ASIC Company Extract



ASIC
Australian Securities & Investments Commission

Current Company Extract

Name: PADDINGTON GOLD PTY LIMITED
ACN: 008 585 886

Date/Time: 23 January 2020 AEST 02:41:50 PM

This extract contains information derived from the Australian Securities and Investments Commission's (ASIC) database under section 1274A of the Corporations Act 2001.

Please advise ASIC of any error or omission which you may identify.

EXTRACT

Appendix C – Mobile Crushing and Screening Plant - General Arrangement

Appendix D – Mobile Crushing and Screening Plant – Noise Emissions

Metso

Declared Dual-number noise emission values in accordance with EN ISO 4871

Manufacturer	Metso
Applicable for models	GP100, GP220, GP330, GP550
Operating conditions (1)	Fast idle: All equipment running at maximum operating speed, no material. Main noise sources crusher motor (1500 rpm) and lubrication unit (cooling fan, operating max. speed)
Operating conditions (2) *	Process: All equipment running at maximum operating speed, with material. Feed material: gravel. Feed size $F_{80} = 70$ mm. Product size $P_{80} = 22$ mm. Power 180 kW. Main noise sources feed hopper, crusher and discharge hopper.

*) Reference measurement report: NW500GP, 22.07.2007, Machinery Acoustics

Measured A-weighted emission sound pressure levels at measurement points L_{pA} (ref. 20 μ Pa) in decibels.

At 1,6 m height and 1 m from NW500GP (mobile crusher) reference box. Measurement points are indicated in the figure below.

Measurement point	Fast Idle (1) L_{pA} (dBA)	Process (2) L_{pA} (dBA) (*)	
1	82	92	Pulling beam, 5,5 m from crusher
2	85	99	Crusher middle (left side)
3	85	99	Crusher middle (right side, behind)
4	90	92	Lubrication unit
5	88	97	Service platform, middle

Measurement uncertainty in decibels for idle, all measurements points $U = 5.0$ dBA

Values determined according to noise test code given in EN 1009-1:2020.

Basic noise emission standard EN ISO 11202:2010 (grade 3).

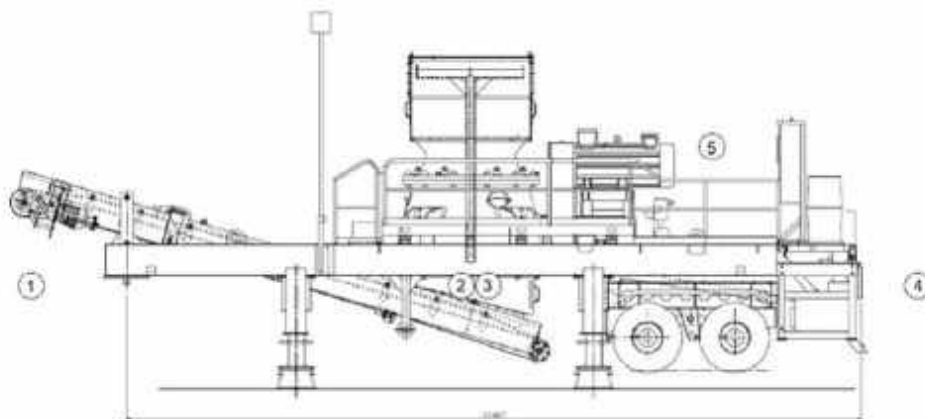

Figure 1. Measurement point locations from left side. Feed conveyor not visible.

Copyright © Metso 2024. All rights reserved.

Metso document ID: D100030151 Rev. 0

Metso

*) Disclaimer: Process noise is highly dependent on processed material, feed material size and feed arrangement as well as process parameters such as crusher setting. LpCpeak may exceed 130 dB with increased feed size and loading height.

For more information about noise emission, please contact Metso.