



BUILDING C
2 / 57 ASSEMBLY STREET
SALISBURY Q 4107
P.O. BOX 143
SALISBURY Q 4107
W: www.sbp.com.au
E: info@sbpa.com.au
Ph: 1300 272 254
F: (07) 3270 2299

ABN: 25 077 950 255
Qld Reg. Builder: 78508
NSW Reg. Builder: 121463C
VIC Reg. Builder: CCB-L 72666
SA Reg. Builder: BL0332464
WA Reg. Builder: BC105125
TAS Reg. Builder: 606553333

This document is subject to copyright to SBP Australia Pty Ltd. No portion can be copied or distributed to third parties without prior consent from SBP Australia Pty Ltd

FOR CLIENT APPROVAL

APPROVED

APPROVED AS MARKED

NOT APPROVED

INITIALS _____

DATE ____/____/____

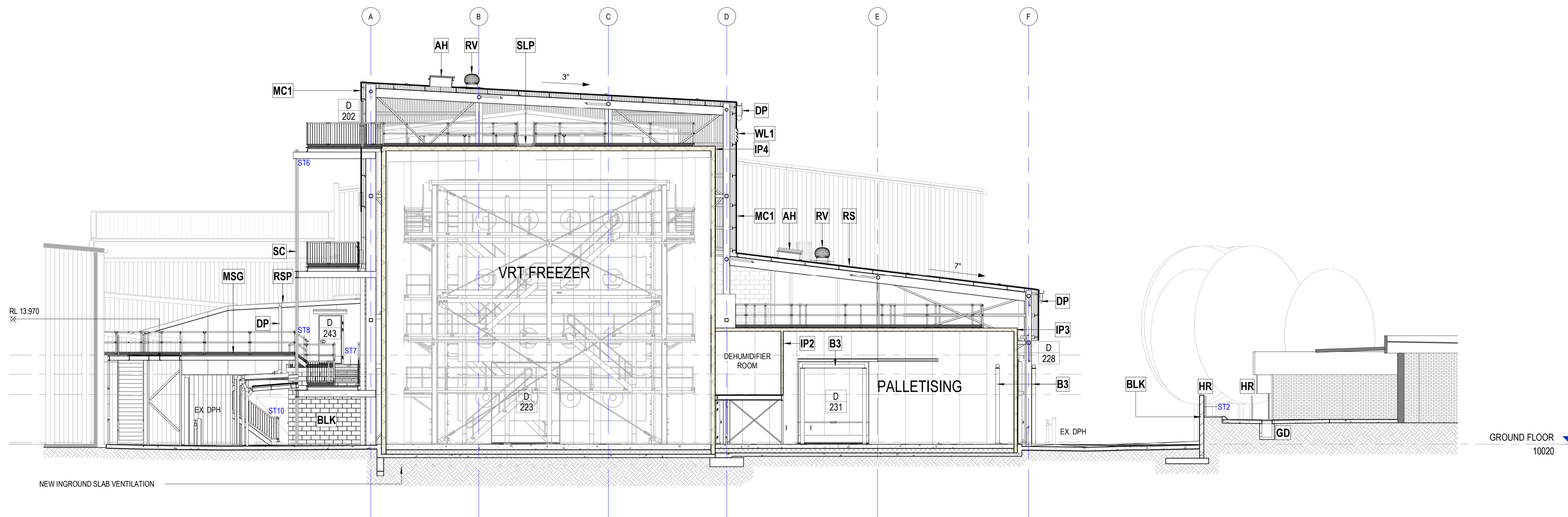

1 SECTION - PROPOSED
A1 = 1 : 100

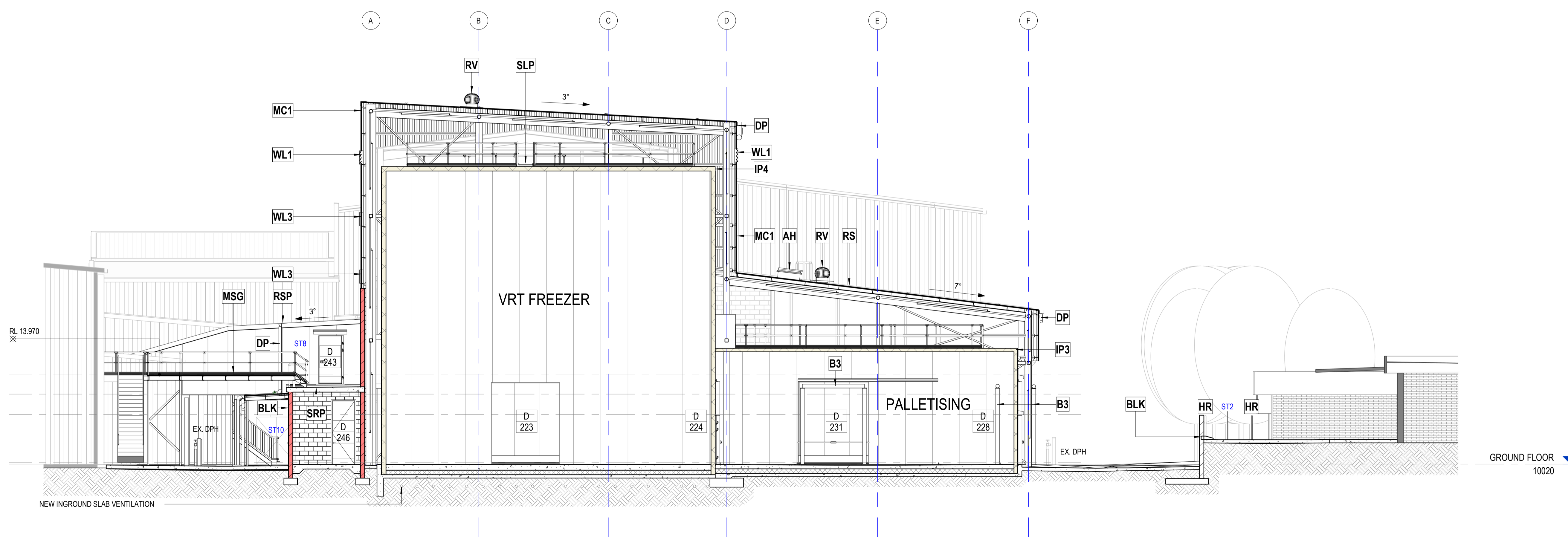

2 SECTION - PROPOSED
A1 = 1 : 100

REFERENCE CONSULTANTS DRAWINGS
STRUCTURAL: DMENCO CONSULTING
CIVIL: STRUCTERRE CONSULTING
HYDRAULIC: H-DESIGN
ELECTRICAL: POWER DESIGN SERVICES
MECHANICAL: THE SERVICES CONSULTANCY

REV / DESCRIPTION	INITIAL	DATE
A PRELIMINARY BA ISSUE	RH	31.03.2025

TITLE:
BUILDING SECTIONS - VRT BLDG

PROJECT:
VRT EXTENSION

27983 GREAT SOUTHERN HIGHWAY, KATANNING, WA, 6317

CLIENT:
WAMMCO INTERNATIONAL



DRAWN: RH	DATE: 31.03.2025	A1
CHECKED: Checker	SCALE: 1 : 100	
PHASE: PROJECT NO. BA S00421	DRAWING NO. 1A750	ISSUE: A

THIS DRAWING IS NOT FOR CONSTRUCTION

ORIGINAL IN COLOUR

FOR COMMENT