

LICENCE
Environmental Protection Act 1986

LICENCE NUMBER: L8540/2011/1

FILE NUMBER: 2011/002681

LICENSEE

Ausvision Rural Services Pty Ltd

REGISTERED ADDRESS

GLOBE BD,
Unit 6, 78-84 Catalano Circuit
CANNING VALE WA 6155

ACN: 106 075 763

PREMISES

Wongan Feeds
Lot 3, Northam-Pithara Rd
Wongan Hills
WA 6603
(as depicted in Attachment 1)

PRESCRIBED PREMISES CATEGORY

Schedule 1 of the Environmental Protection Regulations 1987

CATEGORY NUMBER	CATEGORY DESCRIPTION	CATEGORY PRODUCTION OR DESIGN CAPACITY	PREMISES PRODUCTION OR DESIGN CAPACITY
23	Animal feed manufacturing	1000 tonnes or more per year	65,000 tonnes per year

CONDITIONS OF LICENCE

Subject to the conditions of licence set out in the attached pages.

Officer delegated under Section 20
of the *Environmental Protection Act 1986*

ISSUE DATE 29 April 2016
COMMENCEMENT DATE: 2 July 2012
EXPIRY DATE: 1 July 2024
TRANSFER DATE: 21 May 2019

CONDITIONS OF LICENCE

Environmental Protection Act 1986

LICENCE NUMBER: L8540/2011/1

FILE NUMBER: 2011/002681

DEFINITIONS

In these conditions of licence, unless inconsistent with the text or subject matter:

'Annual Audit Compliance Report' means the AACR Form template approved by the CEO for use and available on the Department of Water and Environmental Regulation's website;

'CEO' means Chief Executive Officer of the Department of Water and Environment Regulation;

"CEO" for the purposes of correspondence means:

Department Administering the Environmental Protection Act 1986
Locked Bag 10
JOONDALUP DC WA 6027
Email: info@dwer.wa.gov.au;

"licensee" means the holder of a licence; and

"premises" means the area defined in the Premises Map in Attachment 1 and listed as the Premises address on page 1 of the Licence;

GENERAL CONDITIONS

SPILLAGES

1. The licensee shall ensure that any spillages of raw materials or finished product outside of any buildings on the premises are removed on a daily basis.
2. The licensee shall ensure that any raw material or finished product removed in accordance with Condition 1 of this licence is contained and stored such that it does not enter the environment.

EMISSION TO AIR

3. The licensee shall ensure that odour emitted from the premises does not unreasonably interfere with the health, welfare, convenience, comfort or amenity of any person who is not on the premises.
4. The licensee shall ensure that visible dust does not cross the boundary of the premises.
5. The licensee shall ensure that dust collection equipment, such as cyclones, are maintained on any air discharges prior to discharge to the environment.
6. The licensee shall ensure all stockpiles of raw materials held outdoors are covered.

EMISSION TO LAND

7. The licensee shall ensure that stormwater and process water is contained on the premises or is only discharged in extreme rainfall to the railway reserve.

NOISE

8. Noise emissions shall be verified within six months of the licence being issued.

ISSUE DATE	Friday, 29 April 2016
COMMENCEMENT DATE:	Monday, 2 July 2012
EXPIRY DATE:	Monday, 1 July 2024
TRANSFER DATE:	Monday, 20 May 2019

CONDITIONS OF LICENCE

Environmental Protection Act 1986

LICENCE NUMBER: L8540/2011/1

FILE NUMBER: 2011/002681

WASTE MINIMISATION / REMOVAL / STORAGE

9. The licensee shall ensure that any raw material or finished product removed and/or stored in accordance with Conditions 1 and 2 of this licence are re-used, recycled or disposed of to a licensed landfill facility.

MONITORING CONDITIONS

COMPLAINTS

10. The Licensee shall keep a written record of all complaints received at the Premises. The record must provide the following (if known):
- (i) the date and time of complaint;
 - (ii) location about which the complaint was made;
 - (iii) general description of the nature of complaint;
 - (iv) wind direction, wind speed and temperature at the time of the complaint;
 - (v) likely source of the reported problem; and
 - (vi) the corrective and preventative action undertaken in response to the complaint.

REPORTING CONDITIONS

ANNUAL MONITORING REPORT

9. The Licensee shall provide to the CEO, by **30 June each year**, one copy of an annual monitoring report containing data collected over the previous year and covering the period **1 June to 31 May**. The report shall contain:
- (i) details of the number and type of environmental complaints received, including the complainant's name (if known), address or location, nature of complaint (where appropriate cross-referenced with prevailing wind direction and operating conditions) and action taken in response to the complaint; and
 - (ii) details of any changes to site boundaries, processes, surface drainage channels and on-site or off-site impacts or pollution.

ANNUAL AUDIT COMPLIANCE REPORT

10. The licensee shall by 1 March in each year, provide to the CEO an Annual Audit Compliance Report, indicating the extent to which the licensee has complied with the conditions of this licence, and any previous licence issued under Part V of the Act for the premises, for the previous annual period.

ISSUE DATE	Friday, 29 April 2016
COMMENCEMENT DATE:	Monday, 2 July 2012
EXPIRY DATE:	Monday, 1 July 2024
TRANSFER DATE:	Monday, 20 May 2019

ATTACHMENT 1

LICENCE NUMBER: L8540/2011/1

FILE NUMBER: 2011/002681

PLAN OF PREMISES

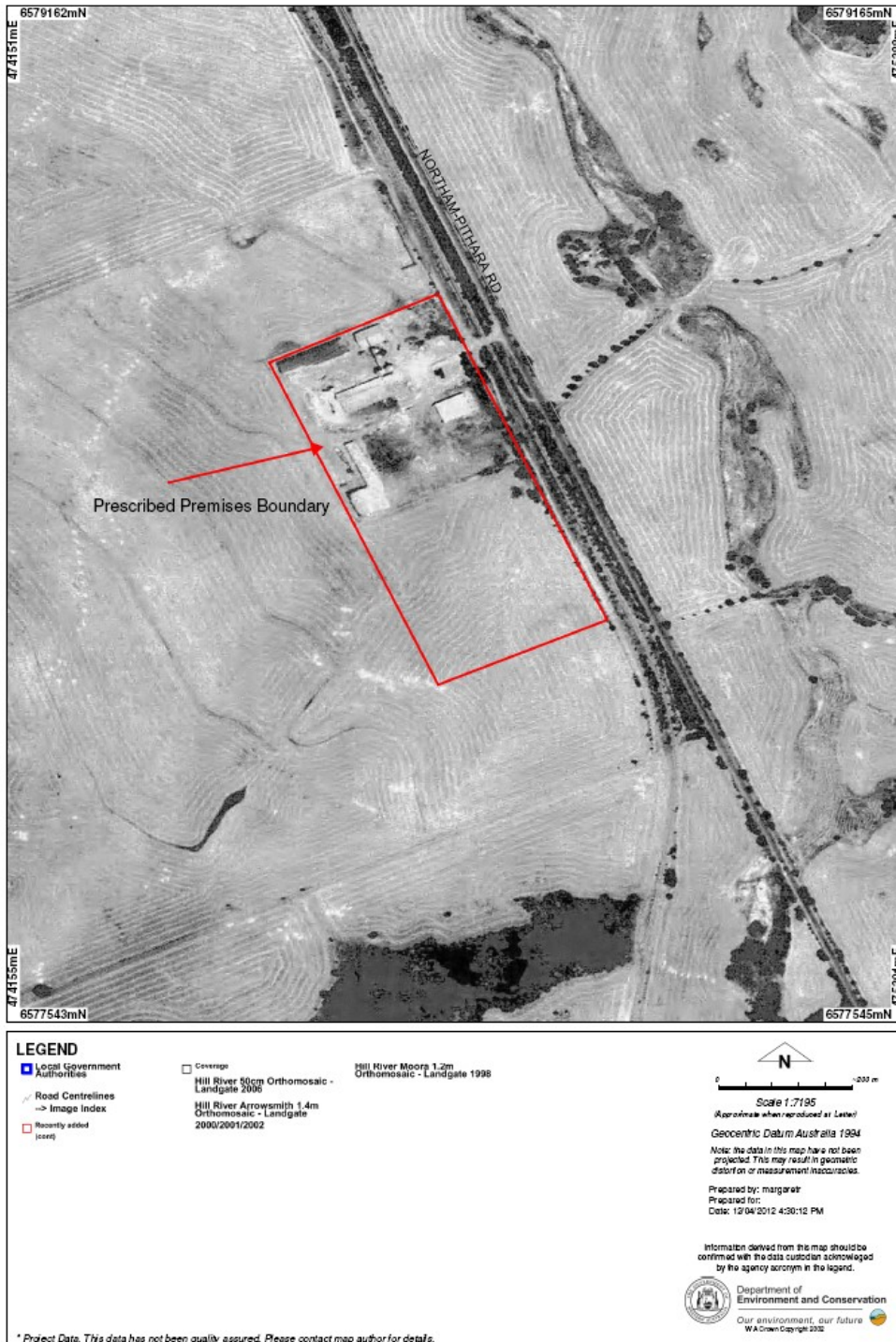

ISSUE DATE: 29 April 2016
COMMENCEMENT DATE: 2 July 2012
EXPIRY DATE: 1 July 2024
TRANSFER DATE: 21 May 2019