



Licence

Environmental Protection Act 1986, Part V

Licensee: Santos WA Northwest Pty Ltd

Licence: L8413/2010/2

Registered office: 60 Flinders Street
ADELAIDE SA 5000

ACN: 009 140 854

Premises address: Devil Creek Accommodation Village Wastewater Treatment Plant
MARDI WA 6714
Being Lot 5006 on Plan 53412 as depicted in Schedule 1.

Issue date: Thursday, 19 February 2015

Commencement date: Sunday, 01 March 2015

Expiry date: Saturday, 28 February 2033

Prescribed premises category
Schedule 1 of the *Environmental Protection Regulations 1987*

Category number	Category description	Category production or design capacity	Approved premises production or design capacity
54	Sewage facility premises – (a) on which sewage is treated (excluding septic tanks); or (b) from which treated sewage is discharged onto land or into waters.	100 cubic metres or more per day	120 cubic metres per day

Conditions

This licence is subject to the conditions set out in the attached pages.

.....
Manager, Process Industries
Officer delegated under section 20
of the *Environmental Protection Act 1986*



Contents

Licence	1
Contents	2
Introduction	2
Licence conditions	5
1 General	5
2 Emissions	9
3 Monitoring	9
4 Improvements	9
5 Information	10
Schedule 1: Maps	12
Schedule 2: Reporting & notification forms	13

Introduction

This Introduction is not part of the Licence conditions.

DWER's industry licensing role

The Department of Water Environmental Regulation (DWER) is a government department for the state of Western Australia in the portfolio of the Minister for Environment. DWER's purpose is to advise on and implement strategies for a healthy environment for the benefit of all current and future Western Australians.

DWER has responsibilities under Part V of the *Environmental Protection Act 1986* (the Act) for the licensing of prescribed premises. Through this process DWER works with the business owners, community, consultants, industry and other representatives to prevent, control and abate pollution and environmental harm to conserve and protect the environment. DWER also monitors and audits compliance with works approvals and licence conditions, takes enforcement action as appropriate and develops and implements licensing and industry regulation policy.

Licence requirements

This Licence is issued under Part V of the Act. Conditions contained within the Licence relate to the prevention, reduction or control of emissions and discharges to the environment and to the monitoring and reporting of them.

Where other statutory instruments impose obligations on the Premises/Licensee the intention is not to replicate them in the Licence conditions. You should therefore ensure that you are aware of all your statutory obligations under the Act and any other statutory instrument. Legislation can be accessed through the State Law Publisher website using the following link: <http://www.slp.wa.gov.au/legislation/statutes.nsf/default.html>

For your Premises relevant statutory instruments include but are not limited to obligations under the:

- *Environmental Protection (Unauthorised Discharges) Regulations 2004* – these Regulations make it an offence to discharge certain materials such as contaminated stormwater into the environment other than in the circumstances set out in the Regulations.
- *Environmental Protection (Controlled Waste) Regulations 2004* - these Regulations place obligations on you if you produce, accept, transport or dispose of controlled waste.
- *Environmental Protection (Noise) Regulations 1997* – these Regulations require noise emissions from the Premises to comply with the assigned noise levels set out in the Regulations.

You must comply with your Licence. Non-compliance with your Licence is an offence and strict penalties exist for those who do not comply.



Licence holders are also reminded of the requirements of section 53 of the Act which places restrictions on making certain changes to prescribed premises unless the changes are in accordance with a works approval, licence, closure notice or environmental protection notice.

Other Guidelines which you should be aware of include:

- *Western Australian Guidelines for Biosolids Management*, Department of Environment and Conservation, December 2012 (as amended from time to time).

Licence fees

If you have a licence that is issued for more than one year, you are required to pay an annual licence fee prior to the anniversary date of issue of your licence. Non payment of annual licence fees will result in your licence ceasing to have effect meaning that it will no longer be valid and you will need to apply for a new licence for your Premises.

Ministerial conditions

If your Premises has been assessed under Part IV of the Act you may have had conditions imposed by the Minister for Environment. You are required to comply with any conditions imposed by the Minister.

Premises description and Licence summary

The Devil Creek Village WWTP services the Devil Creek Accommodation Village. The Devil Creek Accommodation Village provides accommodation to personnel working at the Devil Creek Gas Plant. The WWTP is located approximately 65 kilometres (km) south west of Karratha in the immediate vicinity of the Devil Creek crossing of North West Coastal Highway. The nearest neighbouring residence is Karratha Station Homestead located approximately 35km east of the Premises.

The nearest waterway to the Premises is the ephemeral Devil Creek. The depth to groundwater is unknown for the Premises; however static water level in the Devils Brook Well located approximately 800 metres from the Premises, is 7.6 metres from ground level. The water from the well is used for livestock watering.

The WWTP is a single Biomax C60K waste water recycling system installed below ground that has the following principal components.

1. Anaerobic chamber - anaerobic treatment
2. Aerobic chamber - aerobic treatment
3. Clarification chamber - sludge settlement and removal
4. Disinfection chamber - contact time with chlorine
5. Sewaclear effluent filtration system

Currently the Sewaclear effluent filtration system is bypassed as the water is no longer used for irrigation. The wastewater from the plant is discharged into four evaporation ponds via an underground pipe. The four evaporation ponds are located across the North West Coastal Highway and form part of the Devil Creek Gas Plant infrastructure. The gas plant is a prescribed premises which has a licence granted under the *Environmental Protection Act 1986* (L8731/2013/1). The ponds also contain produced formation water and are HDPE lined.

The main potential emissions from the site are fugitive emissions in the form of odour; however the WWTP is located underground and the evaporation ponds are located at the gas plant.



The licences and works approvals issued for the Premises since 21/01/2010 are:

Instrument log		
Instrument	Issued	Description
W4601/2009/1	21/01/2010	Works Approval to add tank to WWTP
L8413/2010/1	01/03/2010	New application
L8413/2010/1	15/10/2010	Licence amendment
L8413/2010/2	19/02/2015	Licence reissue
L8413/2010/2	21/02/2019	Transfer of licence from Quadrant Northwest Pty Ltd to Santos WA Northwest Pty Ltd

Severance

It is the intent of these Licence conditions that they shall operate so that, if a condition or a part of a condition is beyond the power of this Licence to impose, or is otherwise *ultra vires* or invalid, that condition or part of a condition shall be severed and the remainder of these conditions shall nevertheless be valid to the extent that they are within the power of this Licence to impose and are not otherwise *ultra vires* or invalid.

END OF INTRODUCTION



Licence conditions

1 General

1.1 Interpretation

1.1.1 In the Licence, definitions from the *Environmental Protection Act 1986* apply unless the contrary intention appears.

1.1.2 For the purposes of this Licence, unless the contrary intention appears:

'Act' means the *Environmental Protection Act 1986*;

'Annual Audit Compliance Report' means a report in a format approved by the CEO as presented by the Licence Holder or as specified by the CEO (guidelines and templates may be available on the Department's website).

'annual period' means the inclusive period from 1 July until 30 June in the following year;

'averaging period' means the time over which a limit or target is measured or a monitoring result is obtained;

'CEO' means Chief Executive Officer of the Department of Water and Environmental Regulation;

'CEO' for the purpose of correspondence means:

Director General
Department Administering the *Environmental Protection Act 1986*
Locked Bag 33 Cloisters Square
PERTH WA 6850
info@dwer.wa.gov.au;

'code of practice for the storage and handling of dangerous goods' means document titled "Storage and handling of dangerous goods: Code of Practice" published by the Department of Mines and Petroleum, as amended from time to time;

'controlled waste' has the definition in *Environmental Protection (Controlled Waste) Regulations 2004*;

'dangerous goods' has the meaning defined in the *Dangerous Goods Safety (Storage and Handling of Non-explosives) Regulations 2007*;

'environmentally hazardous material' means material (either solid or liquid raw materials, materials in the process of manufacture, manufactured products, products used in the manufacturing process, by-products and waste) which if discharged into the environment from or within the premises may cause pollution or environmental harm. Note: Environmentally hazardous materials include dangerous goods where they are stored in quantities below placard quantities. The storage of dangerous goods above placard quantities is regulated by the Department of Mines and Petroleum;

'freeboard' means the distance between the maximum water surface elevations and the top of retaining banks or structures at their lowest point;

'fugitive emissions' means all emissions not arising from point sources identified in Sections 2.2, 2.3, 2.4 and 2.5;

'Geobag' means a geotextile dewatering bag that allows solids to dewater over time while containing the solid component;



'Licence' means this Licence numbered L8413/2010/1 and issued under the Act;

'Licensee' means the person or organisation named as Licensee on page 1 of the Licence;

'NATA' means the National Association of Testing Authorities, Australia;

'NATA accredited' means in relation to the analysis of a sample that the laboratory is NATA accredited for the specified analysis at the time of the analysis;

'Premises' means the area defined in the Premises Map in Schedule 1 and listed as the Premises address on page 1 of the Licence;

'process equipment' means any wastewater or sludge containment infrastructure or wastewater treatment vessel;

'quarterly' means the 4 inclusive periods from 1 April to 30 June, 1 July to 30 September, 1 October to 31 December and in the following year, 1 January to 31 March;

'Schedule 1' means Schedule 1 of this Licence unless otherwise stated;

'Schedule 2' means Schedule 2 of this Licence unless otherwise stated;

'spot sample' means a discrete sample representative at the time and place at which the sample is taken;

'usual working day' means 0800 – 1700 hours, Monday to Friday excluding public holidays in Western Australia;

'Waste Code' means the Waste Code assigned to a type of controlled waste for purposes of waste tracking and reporting as specified in the Department of Environment Regulation "Controlled Waste Category List" (July 2014), as amended from time to time; and

'wastewater treatment vessels' means any vessel or tank containment infrastructure associated with the treatment of wastewater;

1.1.3 Any reference to an Australian or other standard in the Licence means the relevant parts of the standard in force from time to time during the term of this Licence.

1.1.4 Any reference to a guideline or code of practice in the Licence means the current version of the guideline or code of practice in force from time to time, and shall include any amendments or replacements to that guidelines or code of practice made during the term of this Licence.

1.2 General conditions

1.2.1 Nothing in the Licence shall be taken to authorise any emission that is not mentioned in the Licence, where the emission amounts to:

- (a) pollution;
- (b) unreasonable emission;
- (c) discharge of waste in circumstances likely to cause pollution; or
- (d) being contrary to any written law.

1.2.2 The Licensee shall operate and maintain all pollution control and monitoring equipment to the manufacturer's specification or any relevant and effective internal management system.

1.2.3 The Licensee, except where storage is prescribed in section 1.3, shall ensure that environmentally hazardous substances are stored in accordance with the code of practice for the storage and handling of dangerous goods.

1.2.4 The Licensee shall immediately recover, or remove and dispose of spills of environmentally hazardous materials outside an engineered containment system.



- 1.2.5 The Licensee shall:
- (a) implement all practical measures to prevent stormwater run-off becoming contaminated by the activities on the Premises; and
 - (b) treat contaminated or potentially contaminated stormwater as necessary prior to being discharged from the Premises.¹

Note1: The *Environmental Protection (Unauthorised Discharges) Regulations 2004* make it an offence to discharge certain materials into the environment.

1.3 Premises operation

- 1.3.1 The Licensee shall record and investigate the exceedance of any descriptive or numerical limit, and/or target in this section.

- 1.3.2 The Licensee shall only allow waste to be accepted on to the Premises if:
- (a) it is of a type listed in Table 1.3.1; and
 - (b) the quantity accepted is below any limit listed in Table 1.3.1; and
 - (c) it meets any specification listed in Table 1.3.1

Table 1.3.1: Waste acceptance			
Waste	Waste Code	Quantity Limit	Specification ¹
Putrescible and Organic wastes			
Sewage	N/A	120 m ³ /day	Accepted through sewer inflow(s) only

Note 1: Additional requirements for the acceptance of controlled waste are set out in the *Environmental Protection (Controlled Waste) Regulations 2004*.

- 1.3.3 The Licensee shall ensure that the wastes accepted onto the Premises are only subjected to the process(es) set out in Table 1.3.2 and in accordance with any process requirements described in that table.

Table 1.3.2: Waste processing		
Waste type	Process	Process requirements
Sewage	Physical, biological and chemical treatment	None specified
Treated wastewater	Filtration and chemical treatment	None specified

- 1.3.4 The Licensee shall ensure that waste material is only stored and/or treated within vessels or compounds provided with the infrastructure detailed in Table 1.3.3.

Table 1.3.3: Containment infrastructure		
Vessel or compound	Material	Requirements
Biomax C60K wastewater recycling system	Sewage	Not specified
Sewaclear Effluent Filtration System ¹	Treated wastewater	Not specified

Note 1: System bypassed due to no irrigation on site.

- 1.3.5 The Licensee shall manage the wastewater treatment vessels such that:
- (a) overtopping of the vessels does not occur; and
 - (b) stormwater runoff is prevented from entering the vessels; and
 - (c) there is no discernible seepage loss from the vessels; and



- (d) vegetation and floating debris (emergent or otherwise) is prevented from growing or accumulating in the vessels.

1.3.6 The Licensee shall:

- (a) implement security measures at the site to prevent as far as is practical unauthorised access to the site;
- (b) undertake regular inspections of all security measures and repair damage as soon as practicable; and
- (c) ensure the entrance gates are closed and locked when the site is closed or unmanned.



2 Emissions

There are no specified conditions relating to emissions in this section.

3 Monitoring

3.1 General monitoring

3.1.1 The Licensee shall ensure that all monitoring equipment used on the Premises to comply with the conditions of this Licence is calibrated in accordance with the manufacturer's specifications.

3.1.2 The Licensee shall, where the requirements for calibration cannot be practicably met, or a discrepancy exists in the interpretation of the requirements, bring these issues to the attention of the CEO accompanied with a report comprising details of any modifications to the methods.

3.2-3.4 Monitoring of point source emissions to air, surface water and groundwater

There are no specified conditions relating to monitoring of point source emissions to air, surface water or groundwater in this section.

3.5 Monitoring of emissions to land

There are no specified conditions relating to monitoring of emissions to land in this section.

3.6 Monitoring of inputs and outputs

3.6.1 The Licensee shall undertake the monitoring in Table 3.6.1 according to the specifications in that table.

Table 3.6.1: Monitoring of inputs and outputs					
Input/Output	Monitoring point reference	Parameter	Units	Averaging period	Frequency
Treated wastewater discharged to evaporation ponds 1-4	Outflow meter (M1)	Volumetric flow rate (cumulative)	m ³ /day	Monthly	Quarterly

3.7 Process monitoring

There are no specified conditions relating to process monitoring in this section.

3.8 Ambient environmental quality monitoring

There are no specified conditions relating to ambient environmental quality monitoring in this section.

3.9 Meteorological monitoring

There are no specified conditions relating to meteorological monitoring in this section.

4 Improvements

There are no specified improvement conditions in this section.



5 Information

5.1 Records

- 5.1.1 All information and records required by the Licence shall:
- (a) be legible;
 - (b) if amended, be amended in such a way that the original and subsequent amendments remain legible or are capable of retrieval;
 - (c) except for records listed in 5.1.1(d) be retained for at least 6 years from the date the records were made or until the expiry of the Licence or any subsequent licence; and
 - (d) for those following records, be retained until the expiry of the Licence and any subsequent licence:
 - (i) off-site environmental effects; or
 - (ii) matters which affect the condition of the land or waters.
- 5.1.2 The Licensee shall ensure that:
- (a) any person left in charge of the Premises is aware of the conditions of the Licence and has access at all times to the Licence or copies thereof; and
 - (b) any person who performs tasks on the Premises is informed of all of the conditions of the Licence that relate to the tasks which that person is performing.
- 5.1.3 The Licensee shall complete an Annual Audit Compliance Report indicating the extent to which the Licensee has complied with the conditions of the Licence, and any previous licence issued under Part V of the Act for the Premises for the previous annual period.
- 5.1.4 The Licensee shall implement a complaints management system that as a minimum records the number and details of complaints received concerning the environmental impact of the activities undertaken at the Premises and any action taken in response to the complaint.

5.2 Reporting

- 5.2.1 The Licensee shall submit to the CEO an Annual Environmental Report within 93 calendar days after the end of the annual period (i.e. by 1 October). The report shall contain the information listed in Table 5.2.1 in the format or form specified in that table.

Table 5.2.1: Annual Environmental Report		
Condition or table (if relevant)	Parameter	Format or form¹
-	Summary of any failure or malfunction of any pollution control equipment and any environmental incidents that have occurred during the annual period and any action taken	None specified
Table 1.3.1	Summary of any treatment capacity target exceedances and any action taken	None specified
Table 3.6.1	Monitoring of inputs and outputs	None specified
5.1.3	Compliance	Annual Audit Compliance Report (AACR)
5.1.4	Complaints summary	None specified

Note 1: Forms are in Schedule 2

- 5.2.2 The Licensee shall submit the information in Table 5.2.2 to the CEO at the Contact Address according to the specifications in that table.



Table 5.2.2: Non-annual reporting requirements				
Condition or table (if relevant)	Parameter	Reporting period	Reporting date (after end of the reporting period)	Format or form¹
-	Copies of original monitoring reports submitted to the Licensee by third parties	Not Applicable	Within 14 days of the CEOs request	As received by the Licensee from third parties

Note 1: Forms are in Schedule 2

5.3 Notification

5.3.1 The Licensee shall ensure that the parameters listed in Table 5.3.1 are notified to the CEO at the Contact Address and in accordance with the notification requirements of the table.

Table 5.3.1: Notification requirements			
Condition or table (if relevant)	Parameter	Notification requirement¹	Format or form²
-	Taking process equipment offline for maintenance works that may result in increased odour emissions	No less than 72 hours in advance of works	None specified
-	Removal of sewage sludge from a treatment pond, wastewater treatment vessel, sewage sludge storage pond or Geobag	No less than 14 days in advance of works ³	
1.3.1	Breach of any limit specified in the Licence	Part A: As soon as practicable but no later than 5pm of the next working day Part B: As soon as practicable	N1
-	Any failure or malfunction of any pollution control equipment or any incident, which has caused, is causing or may cause pollution		
3.1.5	Calibration report	As soon as practicable	None specified

Note 1: No notification requirement in the Licence shall negate the requirement to comply with s72 of the Act.

Note 2: Forms are in Schedule 2.

Note 3: The following information shall be included: (i) when desludging is proposed to occur, (ii) the desludging method, (iii) action to mitigate potential odour impacts, and (iv) the method by which the community will be advised of the desludging activities.



Schedule 1: Maps

Premises map

The Premises is shown in the map below. The red line depicts the Premises boundary.

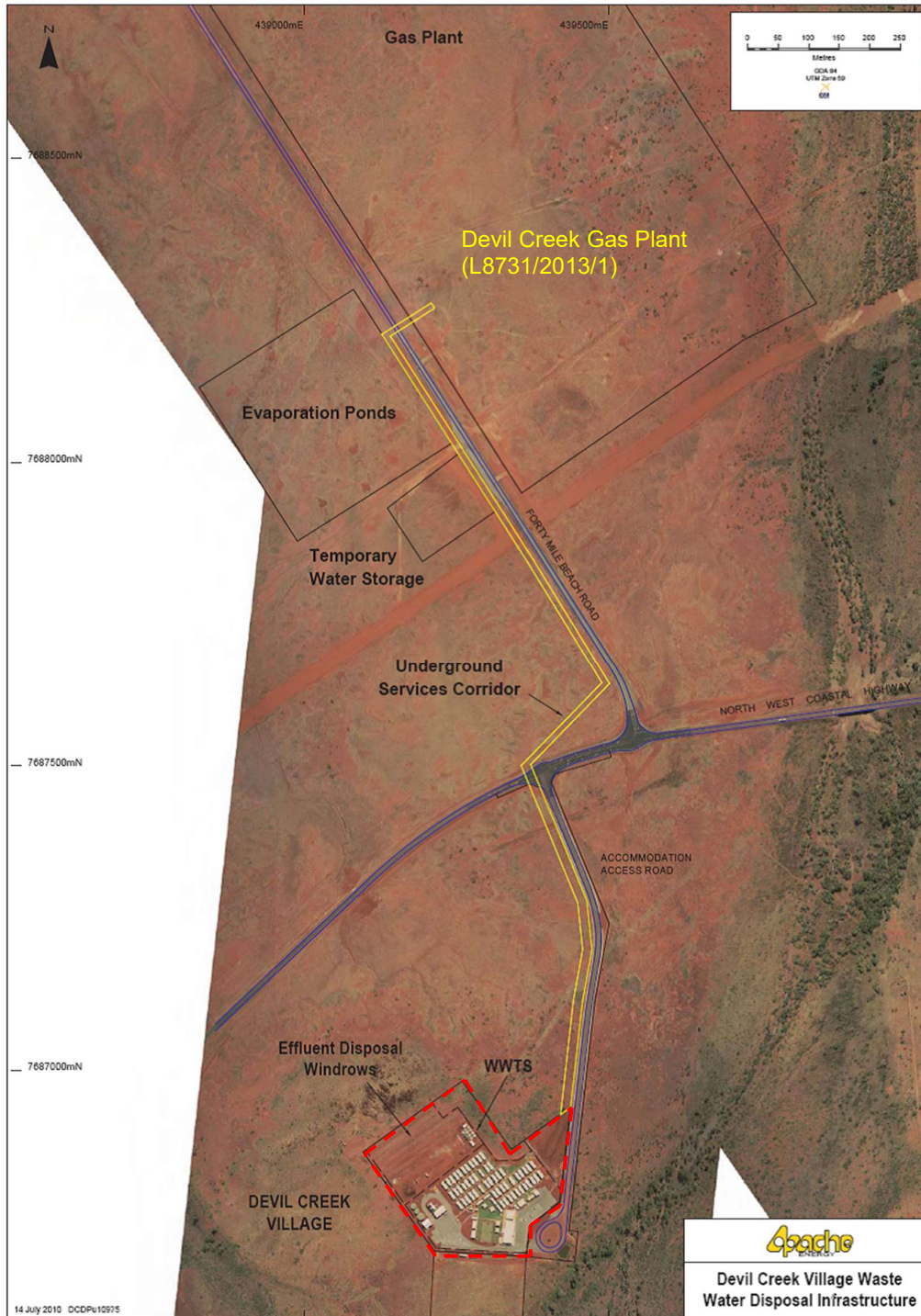



Schedule 2: Reporting & notification forms

These forms are provided for the proponent to report monitoring and other data required by the Licence. They can be requested in an electronic format.

Licence: L8413/2010/2
Form: N1

Licensee: Santos WA Northwest Pty Ltd
Date of breach:

Notification of detection of the breach of a limit or any failure or malfunction of any pollution control equipment or any incident which has caused, is causing or may cause pollution.

These pages outline the information that the operator must provide. Units of measurement used in information supplied under Part A and B requirements shall be appropriate to the circumstances of the emission. Where appropriate, a comparison should be made of actual emissions and authorised emission limits.

Part A

Licence Number	
Name of operator	
Location of Premises	
Time and date of the detection	

Notification requirements for the breach of a limit	
Emission point reference/ source	
Parameter(s)	
Limit	
Measured value	
Date and time of monitoring	
Measures taken, or intended to be taken, to stop the emission	

Notification requirements for any failure or malfunction of any pollution control equipment or any incident which has caused, is causing or may cause pollution	
Date and time of event	
Reference or description of the location of the event	
Description of where any release into the environment took place	
Substances potentially released	
Best estimate of the quantity or rate of release of substances	
Measures taken, or intended to be taken, to stop any emission	



Description of the failure or accident	
--	--

Part B

Any more accurate information on the matters for notification under Part A.	
Measures taken, or intended to be taken, to prevent a recurrence of the incident.	
Measures taken, or intended to be taken, to rectify, limit or prevent any pollution of the environment which has been or may be caused by the emission.	
The dates of any previous N1 notifications for the Premises in the preceding 24 months.	

Name	
Post	
Signature on behalf of Santos WA Northwest Pty Ltd	
Date	