



Works approval number	W3038/2025/1
Works approval holder	Atlas Iron Pty Ltd
ACN	110 396 168
Registered business address	1314 Hay Street WEST PERTH WA 6005
DWER file number	INS-0003038
Duration	24/09/2025 to 23/09/2028
Date of issue	24/09/2025
Date of amendment	01/05/2026
Premises details	Miralga Creek DSO Project – Sandtrax Operations Access via Marble Bar Road, Marble Bar, WA 6760 Legal description - Within tenure M45/1280 As defined by the coordinates in Schedule 2

Prescribed premises category description (Schedule 1, <i>Environmental Protection Regulations 1987</i>)	Assessed design capacity
Category 5: Processing or beneficiation of metallic or non-metallic ore	2,500,000 tonnes per annum

This works approval is granted to the works approval holder, subject to the attached conditions, 01 May 2026, by:

MANAGER, RESOURCE INDUSTRIES

an officer delegated under section 20 of the *Environmental Protection Act 1986* (WA)

Works approval history

Date	Reference number	Summary of changes
24/09/2025	W3038/2025/1	Works approval granted.
01/05/2026	W3038/2025/1	Works approval amendment – Extension of the time-limited operations period by an additional 180 days.

Interpretation

In this works approval:

- (a) the words 'including', 'includes' and 'include' in conditions mean "including but not limited to", and similar, as appropriate;
- (b) where any word or phrase is given a defined meaning, any other part of speech or other grammatical form of that word or phrase has a corresponding meaning;
- (c) where tables are used in a condition, each row in a table constitutes a separate condition;
- (d) any reference to an Australian or other standard, guideline, or code of practice in this works approval:
 - (i) if dated, refers to that particular version; and
 - (ii) if not dated, refers to the latest version and therefore may be subject to change over time;
- (e) unless specified otherwise, any reference to a section of an Act refers to that section of the EP Act; and
- (f) unless specified otherwise, all definitions are in accordance with the EP Act.

NOTE: This works approval requires specific conditions to be met but does not provide any implied authorisation for other emissions, discharges, or activities not specified in this works approval.

Works approval conditions

The works approval holder must ensure that the following conditions are complied with:

Construction phase

Infrastructure and equipment

1. The works approval holder must:
 - (a) construct or install the infrastructure or equipment;
 - (b) in accordance with the corresponding design and construction / installation requirements; and
 - (c) at the corresponding infrastructure location;
 as set out in Table 1.

Table 1: Design and construction / installation requirements

	Infrastructure	Design and construction / installation requirements	Infrastructure location
1.	1 x track mounted 696 Finlay 3 Deck Supertrack Screening Plant or equivalent. 1 x track mounted JM1310 Jaw Crusher or equivalent 1 x Track mounted C-1540 Cone Crusher or equivalent 2 x tracked conveyor 2 x 15 m stackers	<ol style="list-style-type: none"> 1. Located on the ROM hardstand. 2. Water sprays installed on the feed bin, at strategic conveyor transfer points and on stacker head. 3. Installed within the stormwater diversion bund. 	Located on the Run of Mine (ROM) pad within Mining Tenement M45/1280 – see Figure 1
2.	Run of Mine (ROM) pad	<ol style="list-style-type: none"> 1. Earth bunded ROM pad with stormwater sedimentation basins designed to hold a 1 in 5 year rainfall event. 2. Sedimentation basin to maintain a rock armoured spillway. 3. Stormwater diversion structures to prevent stormwater ingress. 4. Watercart equipped with a canon maintained on site. 	
3.	Hydrocarbon storage	<ol style="list-style-type: none"> 1. Must meet AS1940:2017. 2. Spill recovery and clean up materials will be maintained at all hydrocarbon/hazardous material storage areas. 	

Compliance reporting

2. The works approval holder must within 30 calendar days of an item of infrastructure or equipment required by condition 1 being constructed and/or installed:
 - (a) undertake an audit of their compliance with the requirements of condition 1; and
 - (b) prepare and submit to the CEO an Environmental Compliance Report on that compliance.
3. The Environmental Compliance Report required by condition 2, must include as a minimum the following:
 - (a) Certification that the items of infrastructure or component(s) thereof, as specified in condition 1, have been constructed in accordance with the relevant requirements specified in condition 1;
 - (b) as constructed plans and a detailed site plan for each item of infrastructure or component of infrastructure specified in condition; and
 - (c) be signed by a person authorised to represent the works approval holder and contains the printed name and position of that person.

Time limited operations phase

Commencement and duration

4. The works approval holder may only commence time limited operations for an item of infrastructure identified in condition 1 where the Environmental Compliance Report as required by condition 2 and 3 has been submitted by the works approval holder for that item of infrastructure.
5. The works approval holder may conduct time limited operations for an item of infrastructure specified in condition 6 (as applicable):
 - (a) for a period not exceeding 360 calendar days from the day the works approval holder meets the requirements of condition 4 for that item of infrastructure; or
 - (b) until such time as a licence for that item of infrastructure is granted in accordance with Part V of the *Environmental Protection Act 1986*, if one is granted before the end of the period specified in condition 5(a).

Time limited operations requirements and emission limits

6. During time limited operations, the works approval holder must ensure that the premises infrastructure and equipment listed in Table 2 and located at the corresponding infrastructure location is maintained and operated in accordance with the corresponding operational requirement set out in Table 2.

Table 2: Infrastructure and equipment requirements during time limited operations

	Site infrastructure and equipment	Operational requirement	Infrastructure location
1.	<p>1 x track mounted 696 Finlay 3 Deck Supertrack Screening Plant or equivalent.</p> <p>1 x track mounted JM1310 Jaw Crusher or equivalent</p> <p>1 x Track mounted C-1540 Cone Crusher or equivalent</p> <p>2 x tracked conveyor</p> <p>2 x 15 m stackers</p>	<p>1. Located on the ROM hardstand.</p> <p>2. Water sprays to operate on the feed bin, at strategic conveyor transfer points and on stacker head whenever crushing and screening is taking place.</p> <p>3. Maintained within the stormwater diversion bund.</p>	<p>Located on the Run of Mine (ROM) pad within Mining Tenement M45/1280 – see Figure 1</p>
2.	Run of Mine (ROM) pad	Watercart(s) must be used to suppress dust on trafficked areas and stockpiles.	

7. The licence holder shall immediately recover or remove and dispose of spills of environmentally hazardous materials outside an engineered containment system.

Compliance reporting

8. The works approval holder must submit to the CEO a report on the time limited operations within 30 calendar days of the completion date of time limited operations or 10 calendar days before the expiration date of the works approval, whichever is the sooner.
9. The works approval holder must ensure the report required by condition 8 includes the following:
- (a) a summary of the time limited operations, including timeframes and amount of material processed;
 - (b) a summary of the environmental performance of all infrastructure as constructed or installed
 - (c) a review of performance and compliance against the conditions of the works approval; and
 - (d) where the manufacturer’s design specifications and the conditions of this works approval have not been met, what measures will the works approval holder take to meet them, and what timeframes will be required to implement those measures.

Records and reporting (general)

10. The works approval holder must record the following information in relation to complaints received by the works approval holder (whether received directly from a complainant or forwarded to them by the Department or another party) about any alleged emissions from the premises:
- (a) the name and contact details of the complainant, (if provided);
 - (b) the time and date of the complaint;

- (c) the complete details of the complaint and any other concerns or other issues raised; and
 - (d) the complete details and dates of any action taken by the works approval holder to investigate or respond to any complaint.
- 11.** The works approval holder must maintain accurate and auditable books including the following records, information, reports, and data required by this works approval:
- (a) the works conducted in accordance with condition 1;
 - (b) any maintenance of infrastructure that is performed in the course of complying with condition 6;
 - (c) complaints received under condition 10.
- 12.** The books specified under condition 11 must:
- (a) be legible;
 - (b) if amended, be amended in such a way that the original version(s) and any subsequent amendments remain legible and are capable of retrieval;
 - (c) be retained by the works approval holder for the duration of the works approval; and
 - (d) be available to be produced to an inspector or the CEO as required.

Definitions

In this works approval, the terms in Table 3 have the meanings defined.

Table 3: Definitions

Term	Definition
CEO	means Chief Executive Officer. CEO for the purposes of notification means: Director General Department administering the <i>Environmental Protection Act 1986</i> Locked Bag 10 Joondalup DC WA 6919 info@dwer.wa.gov.au
Department	means the department established under section 35 of the <i>Public Sector Management Act 1994</i> and designated as responsible for the administration of Part V Division 3 of the EP Act.
Environmental Compliance Report	means a report to satisfy the CEO that the conditioned infrastructure or equipment has been constructed or installed in accordance with the works approval.
EP Act	<i>Environmental Protection Act 1986 (WA)</i> .
EP Regulations	<i>Environmental Protection Regulations 1987 (WA)</i> .
premises	the premises to which this licence applies, as specified at the front of this licence and as shown on the premises map in Schedule 1 to this works approval.
prescribed premises	has the same meaning given to that term under the EP Act.
time limited operations	refers to the operation of the infrastructure and equipment identified under this works approval that is authorised for that purpose, subject to the relevant conditions.
works approval	refers to this document, which evidences the grant of the works approval by the CEO under section 54 of the EP Act, subject to the conditions.
works approval holder	refers to the occupier of the premises being the person to whom this works approval has been granted, as specified at the front of this works approval.

END OF CONDITIONS

Schedule 1: Maps

Premises map

The boundary of the prescribed premises is shown in the map below (

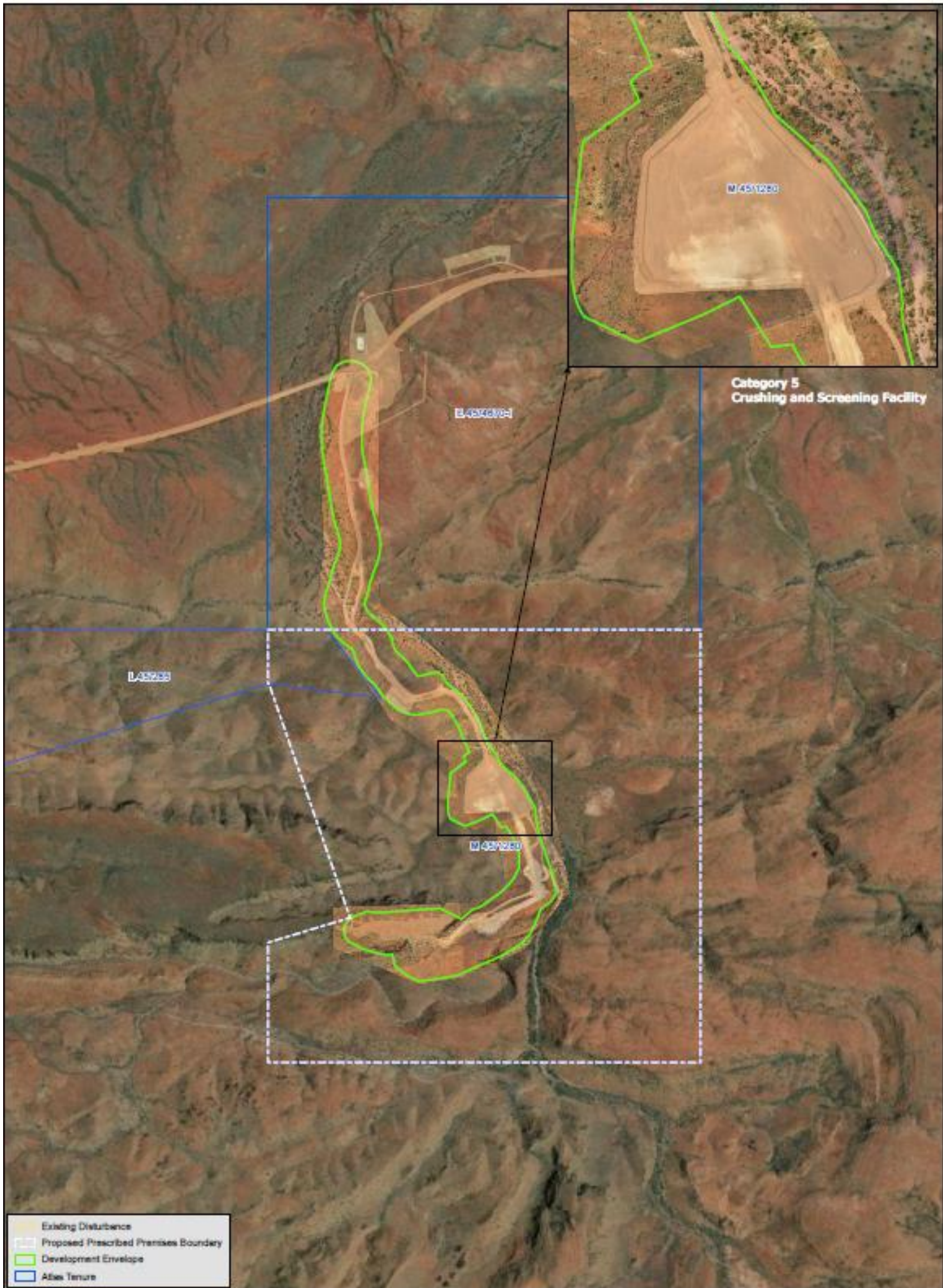

Figure 1).

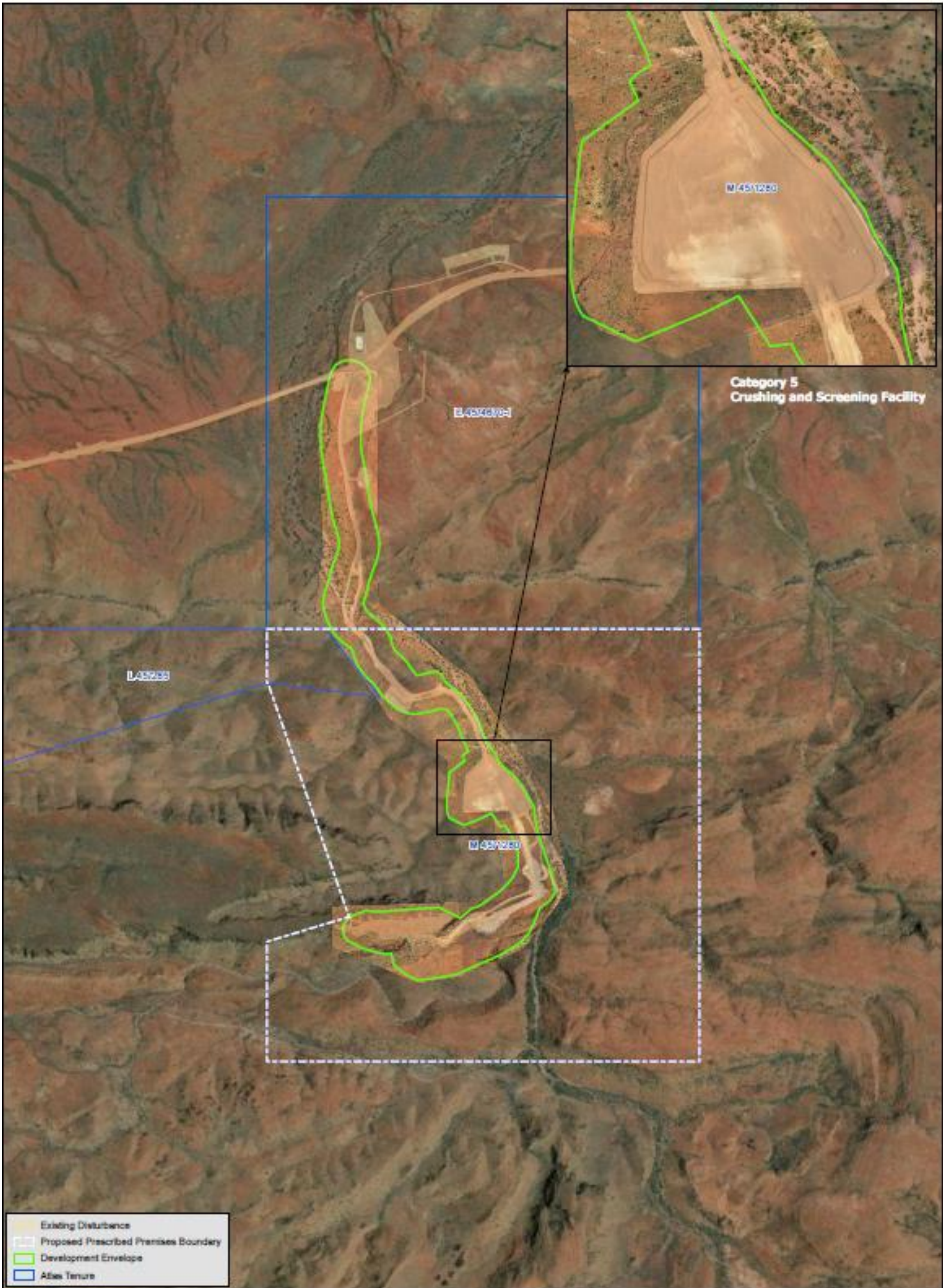

Figure 1: Map of the boundary of the prescribed premises

Schedule 2: Premises boundary

The corners of the premises boundary are the coordinates listed in Table 4.

Table 4: Premises boundary coordinates (GDA2020) Zone 50

	Easting	Northing
1.	726800.696	7665228.828
2.	728532.629	7665204.963
3.	728507.097	7663359.379
4.	726775.358	7663383.26
5.	726782.364	7663893.459
6.	727112.762	7663995.622
7.	726801.08	7664999.615
8.	726797.534	7664998.515
9.	726800.696	7665228.828