



Licence number	L9416/2023/1
Licence holder	Nationwide Oil Pty Ltd
ACN	066 383 364
Registered business address	Level 4, 441 St Kilda Road MELBOURNE VIC 3004
DWER file number	DER2023/000653
Application number	APP-0030650
Internal number	INS-0002277
Duration	15/01/2024 to 15/01/2044
Date of issue	15/01/2024
Date of amendment	20/03/2026
Premises details	Nationwide Oil Maddington 280 Kenwick Road MADDINGTON WA 6109 Legal description - Part Lot 801 on Deposited Plan 413051 Certificate of Title: Volume 2978 Folio 451

Prescribed premises category description (Schedule 1, <i>Environmental Protection Regulations 1987</i>)	Assessed production / design capacity
Category 61: Liquid waste facility - premises on which liquid waste produced on other premises (other than sewage) is stored, reprocessed, treated or irrigated.	25,000 tonnes per year
Category 62: Solid waste depot - premises on which waste is stored or sorted, pending final disposal or re-use.	10,000 tonnes per year

This licence is granted to the licence holder, subject to the attached conditions, on 20 March 2026 by:

MANAGER, WASTE INDUSTRIES

an officer delegated under section 20 of the *Environmental Protection Act 1986* (WA)

[L9416/2023/1 \(as amended 20/03/2026\)](#)

[INS-0002277, APP-0030650](#)

Licence history

Date	Reference number	Summary of changes
06/05/2022	W6610/2021/1	Works approval granted
23/08/2023	W6610/2021/1	End of time limited operations (TLO) period changed to 27 November 2023
24/11/2023	W6610/2021/1	Minor extension to TLO period – to 31 January 2024.
15/01/2024	L9416/2023/1	Licence granted
20/03/2026	L9416/2023/1	APP-0030650. Licence amendment for the installation of two tanks originally authorised under works approval W660/2021/1 and the incorporation of fire emergency management conditions in accordance with the Licence Holder's Fire Emergency Management Plan.

Interpretation

In this licence:

- (a) the words 'including', 'includes' and 'include' in conditions mean "including but not limited to", and similar, as appropriate;
 - (b) where any word or phrase is given a defined meaning, any other part of speech or other grammatical form of that word or phrase has a corresponding meaning;
 - (c) where tables are used in a condition, each row in a table constitutes a separate condition;
 - (d) any reference to an Australian or other standard, guideline, or code of practice in this licence:
 - (i) if dated, refers to that particular version; and
 - (ii) if not dated, refers to the latest version and therefore may be subject to change over time;
 - (e) unless specified otherwise, any reference to a section of an Act refers to that section of the EP Act; and
 - (f) unless specified otherwise, all definitions are in accordance with the EP Act.

NOTE: This licence requires specific conditions to be met but does not provide any implied authorisation for other emissions, discharges, or activities not specified in this licence.

Licence conditions

The licence holder must ensure that the following conditions are complied with:

Infrastructure and equipment

- The licence holder must ensure that the premises infrastructure and equipment listed in Table 1 and located at the corresponding infrastructure location is maintained and operated in accordance with the corresponding operational requirement set out in Table 1.

Table 1: Infrastructure and equipment requirements during operations

Infrastructure and equipment		Operational requirement	Infrastructure location
1.	Workshop	<ul style="list-style-type: none"> Spray booth and filter must be maintained in accordance with AS/NZS 4114.1 	As depicted in Schedule 1, Figure 2 (Workshop)
2.	Bunded Warehouse	<ul style="list-style-type: none"> Must comprise of an impervious concrete hardstand with a concrete bund; Joints between concreted sections to be maintained so they are sealed and free of defects; and Fixation pit/sump (10 m x 3 m) must be impervious concrete lined. 	As depicted in Schedule 1, Figure 2 (Bunded workshop)
3.	Bunded Tank Farm	<ul style="list-style-type: none"> Must comprise of three 300 kL waste oil storage tanks and one 70 kL separated wastewater tank (totalling 970 kL volume); Tanks must be located within impervious concrete bunds and hardstand with capacity to contain 110% of the largest tank; Joints between concreted sections must be sealed and free of defects; Each tank must have a high level visual and audible alarm, and high-high alarm with automatic pump shutoff to prevent overflow; and Below ground wastewater pipework system from warehouse to tank bunded farm must be fitted with secondary containment and flow switches with automatic pump shut-off. 	As depicted in Schedule 1, Figure 2 and Figure 3 (Bunded Tank Farm)

Department of Water and Environmental Regulation

4.	Stormwater Drainage	<ul style="list-style-type: none"> Stormwater system must be fitted with an automated shutoff valve at the connection point where the stormwater system connects to the local authority stormwater system; Shutoff valve must be automatically actuated by a fire signal from the Fire Indicator Panel (FIP); and Culverts and pits on the premises must be underlain by a concrete base and sealed to provide a watertight storage space and prevent pollutants entering the environment. 	As depicted in Schedule 1, Figure 4 (Stormwater drainage plan)
5.	Diesel Tank (30.9 kL)	<ul style="list-style-type: none"> Self-bunded steel tank; Tank including bowser in tank cowling must be located on a concrete apron which drains to tank farm bunded area; and Level indication and level alarm to be maintained. 	As depicted in Schedule 1, Figure 3 (Bunded Tank Farm plan)
6.	Kerosene Tank (30.9kL)	<ul style="list-style-type: none"> Self-bunded steel tank; Tank including bowser located on a concrete apron which drains to tank farm bunded area; and Level indication and level alarm to be maintained. 	As depicted in Schedule 1, Figure 3 (Bunded Tank Farm plan)
7.	Fire Protection System	<ul style="list-style-type: none"> Fire detection and fire-fighting equipment must be maintained throughout the premises; and Fire detection system must be linked to emergency services. 	N/A

Waste acceptance criteria

2. The licence holder must only accept onto the premises waste of a type that:
- does not exceed the rate at which that waste is received; and
 - meets the relevant acceptance specification, as set out in Table 2.

Table 2: Waste acceptance criteria

Waste type	Waste code	Rate at which waste is received	Acceptance specification
Oils			
Waste mineral oils unfit for original purpose.	J100	Combined premises total of 25,000 tonnes per annual period of all liquid wastes accepted and combined premises total of 10,000 tonnes per annual period of all solid wastes accepted.	Tankered into the premises or delivered in intermediate bulk containers (IBC), drums or other containers
Waste oil and water mixtures or emulsions, and hydrocarbon and water mixtures or emulsions	J120		
Oil interceptor waste	J130		
Waste tarry residues arising from refining, distillation or pyrolytic treatment	J160		
Used oil filters	J170		
Oil sludge	J180		
Organic chemicals			
Vehicle coolant	M130	Combined premises total of 25,000 tonnes per annual period of all liquid wastes accepted.	Tankered into the premises or delivered in intermediate bulk containers (IBC), drums or other containers

Pre-acceptance verification – all waste types

3. Prior to the acceptance of any waste stream at the premises, the licence holder must ensure that:
 - (a) information that adequately characterises the waste type is obtained to ensure that it meets the waste acceptance criteria in condition 2; and
 - (b) the characteristics of each liquid waste stream corresponds with the details obtained in accordance with condition 2 for that waste.
4. The licence holder must ensure that waste is not accepted onto the premises unless adequate storage capacity exists for that waste and the premises is adequately staffed to receive the waste to ensure the requirements of this licence are met.
5. Where waste does not meet the waste acceptance criteria set out in conditions 2, 3 and 4 the licence holder must:
 - (a) reject the waste; and
 - (b) record the details of the:
 - (i) waste (type and description);
 - (ii) source of the waste load;
 - (iii) name of the waste carrier;

Department of Water and Environmental Regulation

- (iv) registration number of the delivery vehicle; and
 - (v) date that the waste load was rejected; and
 - (c) maintain accurate and auditable records of all waste loads rejected from the premises.
- 6.** The licence holder must ensure that where waste does not meet the waste acceptance criteria set out in conditions 2, 3 and 4, it is removed from the premises by the delivery vehicle or, where that is not possible, stored in a quarantined storage area or container and removed to an appropriately authorised facility as soon as practicable.

Labelling and waste description requirements

- 7.** The licence holder must ensure that all waste accepted in containers (including those stored in IBC's) and other impermeable receptacles are:
- (a) accompanied by a written description¹ of the contents and volume contained within each container;
 - (b) appropriately labelled¹ to match the written description required by sub-condition 7 (a); and
 - (c) the written description required by sub-provision 7 (a) must be made available to be produced to an inspector or the CEO as required.

Note 1: labels must be computer printed and at least A5 in size (114mm x 210mm).

Waste processing

- 8.** The licence holder must ensure that the waste types specified in Table 3 are only subjected to the corresponding process(es), subject to the corresponding process limits and/or specifications.

Table 3: Waste processing

Waste type	Waste code	Processes	Process requirements
Oils			
Waste mineral oils unfit for original purpose.	J100	Receipt, handling, storage prior to removal off-site to a facility authorised for the acceptance of such waste	All waste must be stored within the infrastructure specified in rows 2 and 3 of Table 1
Waste oil and water mixtures or emulsions, and hydrocarbon and water mixtures or emulsions	J120		
Oil interceptor waste	J130		
Waste tarry residues arising from refining, distillation or pyrolytic treatment	J160		
Used oil filters	J170		
Oil sludge	J180		
Organic chemicals			
Vehicle coolant	M130	Receipt, handling, storage and prior to removal off-site to a facility authorised for the acceptance of such waste	All waste must be stored within the infrastructure specified in rows 2 and 3 of Table 1

9. The licence holder must manage the removal of waste from the premises by:
- (a) transfer of treated liquid wastes¹ to a premises authorised for the acceptance of that waste; or
 - (b) transfer of solid wastes to a premises authorised for the acceptance of that waste.

Note 1: Additional requirements for the transport of controlled waste are set out in the Environmental Protection (Controlled Waste) Regulations 2004.

Emissions and discharges

- 10. The licence holder must immediately recover, or remove and dispose of, any liquid resulting from spills or leaks of liquid waste, whether inside or outside of bunded areas.
- 11. The licence holder shall ensure that all material used for the recovery, removal, and/or disposal of environmentally hazardous materials is stored in an impermeable container prior to disposal at an appropriately authorised facility.
- 12. The licence holder must ensure that no waste is burnt on the premises.
- 13. The licence holder must immediately notify the CEO of:
 - (a) any fire on the premises; and/or
 - (b) any accident, malfunction, or emergency which results or could result in the discharge of fire-fighting washwater or other wastes from the premises.
- 14. The licence holder must take all reasonable and practicable measures to prevent

stormwater run-off becoming contaminated by the activities and operations undertaken at the premises.

Fire and emergency management

- 15.** The licence holder must maintain appropriate fire and emergency management infrastructure on the premises, including but not limited to the following as indicated in Schedule 1, Figure 5:
- (a) 3 x fixed on-site twin-head fire hydrants – supplied from common pumps and tanks along Clifford Street.
 - (b) Fire hose reels located near exits from the workshop and warehouse.
 - (c) 5 x foam hose reels located adjacent to the tank farm
 - (d) Portable fire extinguishers located in the tank farm, office and workshop
 - (e) Fire detection system monitored by a 3rd party monitoring service, which contacts DFES once a fire is detected by the FIP.
 - (f) Storm water isolation valve is triggered by the same fire detection system.
 - (g) Emergency Shower in the warehouse, workshop and tank farm.
 - (h) Emergency Eyewash stations:
 - (i) 3 x within the tank farm.
 - (ii) 2 x First Aid Kit within the office.
 - (i) 240 L emergency spill kits:
 - (i) 6 x within the tank farm.
 - (ii) 2 x within the warehouse
 - (iii) 2 x within the workshop.
- 16.** The licence holder must limit the solid waste storage piles in the warehouse to 2 m high, 30 m long, and 30 m wide.
- 17.** The licence holder must, in the event of a fire, follow the procedures set out in the premises Fire and Emergency Management Plan, including but not limited to:
- (a) If the fire is in an isolated area, and it is safe to do so, attempt to extinguish with a portable fire extinguisher or fire hose.
 - (b) Notify the nominated Emergency Response Team.
 - (c) Call Emergency Services.
 - (d) Shutdown any operating plant.
- 18.** The licence holder must, in the event of a combustible liquid spill, follow the procedures set out in the premises Fire and Emergency Management Plan, including but not limited to:
- (a) Remove any potential ignition sources from the area.
 - (b) Apply spill kits to the liquid spill.
 - (c) Notify the nominated Emergency Response Team.
 - (d) Call Emergency Services if applicable.

Monitoring

19. The licence holder must record the total amount of waste accepted and removed from the premises, for each waste type listed in Table 2, in the corresponding unit, and for each corresponding time period, as set out in Table 4

Table 4: Waste accepted onto and removed from premises

Waste type	Unit	Frequency
Waste types as specified in Table 2	Litres	Each load arriving at the premises.
		Each load leaving or rejected from the premises.
Solid waste types as defined in the Landfill Definitions	Tonnes	Each load leaving or rejected from the premises.

Records and reporting

20. The licence holder must record the following information in relation to complaints received by the licence holder (whether received directly from a complainant or forwarded to them by the Department or another party) about any alleged emissions from the premises:
- the name and contact details of the complainant, (if provided);
 - the time and date of the complaint;
 - the complete details of the complaint and any other concerns or other issues raised; and
 - the complete details and dates of any action taken by the licence holder to investigate or respond to any complaint.
21. The licence holder must:
- undertake an audit of their compliance with the conditions of this licence during the preceding annual period; and
 - prepare and submit to the CEO an Annual Audit Compliance Report in the approved form by 1 March each year.
22. The licence holder must maintain accurate and auditable books including the following records, information, reports, and data required by this licence:
- the calculation of fees payable in respect of this licence;
 - any maintenance of infrastructure that is performed in the course of complying with condition 1 of this licence;
 - monitoring programmes undertaken in accordance with condition 15 of this licence; and
 - complaints received under condition 20 of this licence.
23. The books specified under condition 22 must:
- be legible;
 - if amended, be amended in such a way that the original version(s) and any subsequent amendments remain legible and are capable of retrieval;

- (c) be retained by the licence holder for the duration of the licence; and
- (d) be available to be produced to an inspector or the CEO as required.

Specified actions

- 24.** The licence holder must construct and/or install the infrastructure listed in Table 5, in accordance with;
- (a) The corresponding design and construction requirement / installation requirement; and
 - (b) At the corresponding infrastructure location; and
 - (c) Within the corresponding timeframe,
- As set out in Table 5.

Table 5: Design and construction/installation requirements

Infrastructure	Design and construction requirement / installation requirement	Infrastructure location
Hydrocarbon tank	<ul style="list-style-type: none"> • 300 kL hydrocarbon tank to be installed within the Bunded Tank Farm. • Must have a high level visual and audible alarm, and high-high alarm with automatic pump shutoff to prevent overflow. • Connected to the below ground wastewater pipework system. 	Bunded Tank Farm (As specified in Schedule 1, Figure 2)
Wastewater tank	<ul style="list-style-type: none"> • 70 kL wastewater tank to be installed within the Bunded Tank Farm. • Must have a high level visual and audible alarm, and high-high alarm with automatic pump shutoff to prevent overflow. • Connected to the below ground wastewater pipework system. 	

- 25.** The licence holder must within 30 days of all items of infrastructure required by condition 24 being constructed:
- (a) Undertake an audit of their compliance with the requirements of condition 24; and
 - (b) Prepare and submit to the CEO an Environmental Compliance Report on that compliance.
- 26.** The Environmental Compliance Report required by condition 25, must include:
- (a) Colour photographs clearly showing each item of required infrastructure on the premises;
 - (b) Certification by a suitably qualified person that the items of infrastructure, as specified in Table 5, have been constructed in accordance with the relevant requirements specified in that table,
 - (c) As-constructed plans and a detailed premises plan depicting each item of infrastructure specified in Table 5, and

Department of Water and Environmental Regulation

- (d) Be signed by a person authorised to represent the licence holder and contains the printed name and position of that person.

Definitions

In this licence, the terms in Table 6 have the meanings defined therein.

Table 6: Definitions

Term	Definition
ACN	Australian Company Number
Annual Audit Compliance Report (AACR)	means a report submitted in a format approved by the CEO (relevant guidelines and templates are available on the Department's website).
annual period	means the inclusive period from 1 January until 31 December in that year.
Approved form	means the Annual Audit Compliance Report (AACR) form template approved by the CEO for use and available via DWER's external website.
AS/NZS 4114.1:2003	means AS/NZS 4114.1:2003 - <i>Spray painting booths, designated spray painting areas and paint mixing rooms - Design, construction and testing</i>
books	has the same meaning given to that term under the EP Act.
CEO	means Chief Executive Officer of the department. "submit to / notify the CEO" (or similar), means either: Director General Department administering the <i>Environmental Protection Act 1986</i> Locked Bag 10 Joondalup DC WA 6919 or: info@dwer.wa.gov.au
Controlled Waste Regulations	<i>Environmental Protection (Controlled Waste) Regulations 2004 (WA)</i> .
department; DWER	means the department established under section 35 of the <i>Public Sector Management Act 1994 (WA)</i> and designated as responsible for the administration of the EP Act, which includes Part V Division 3.
discharge	has the same meaning given to that term under the EP Act.
emission	has the same meaning given to that term under the EP Act.
EP Act	<i>Environmental Protection Act 1986 (WA)</i>
EP Regulations	<i>Environmental Protection Regulations 1987 (WA)</i>

Term	Definition
licence	refers to this document, which evidences the grant of a licence by the CEO under section 57 of the EP Act, subject to the specified conditions contained within.
licence holder	refers to the occupier of the premises, being the person specified on the front of the licence as the person to whom this licence has been granted.
premises	refers to the premises to which this licence applies, as specified at the front of this licence and as shown on the premises map (Figure 1) in Schedule 1 to this licence.
prescribed premises	has the same meaning given to that term under the EP Act.
waste	has the same meaning given to that term under the EP Act.

END OF CONDITIONS

Schedule 1: Maps

Premises map

The boundary of the prescribed premises is shown in the map below.



Figure 1: Prescribed premises boundary

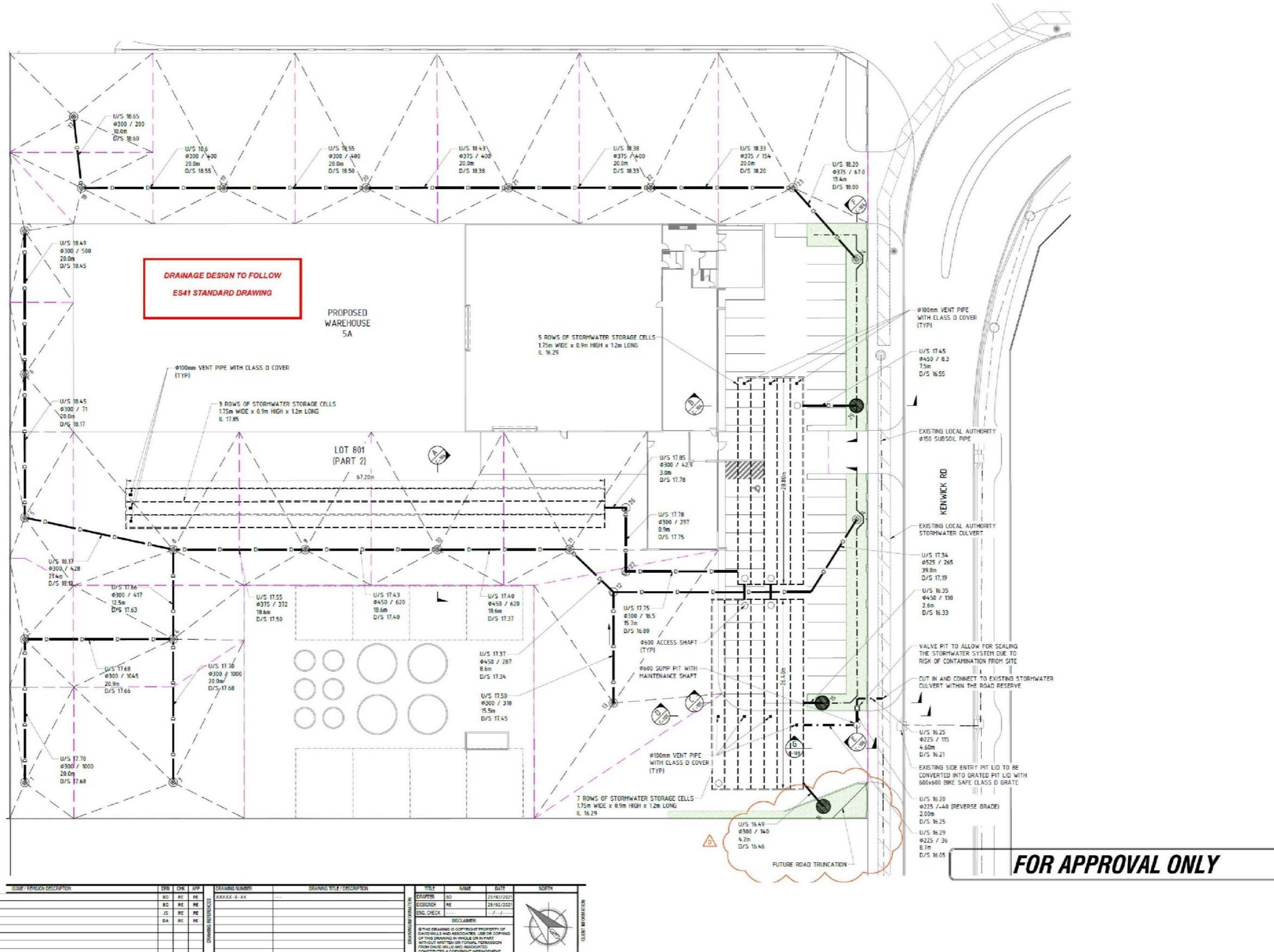

Figure 4: Stormwater drainage network

L9416/2023/1 (as amended 20/03/2026)

INS-0002277, APP-0030650

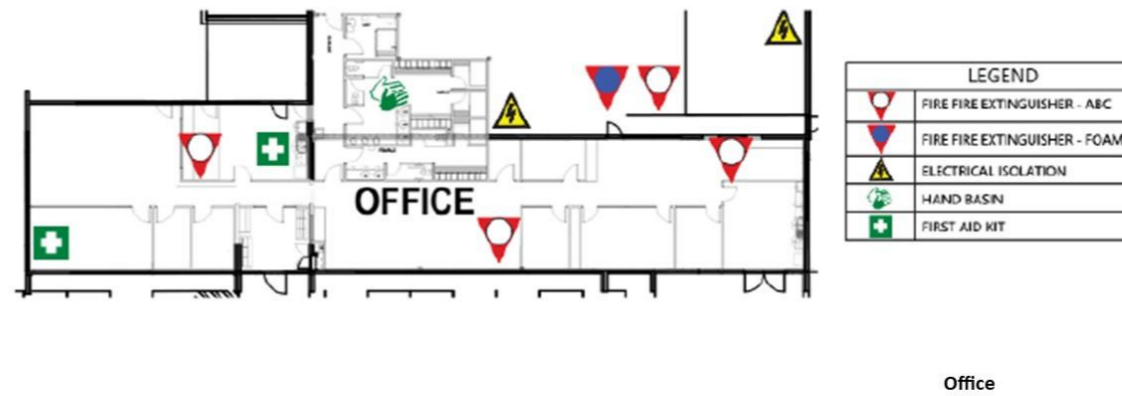
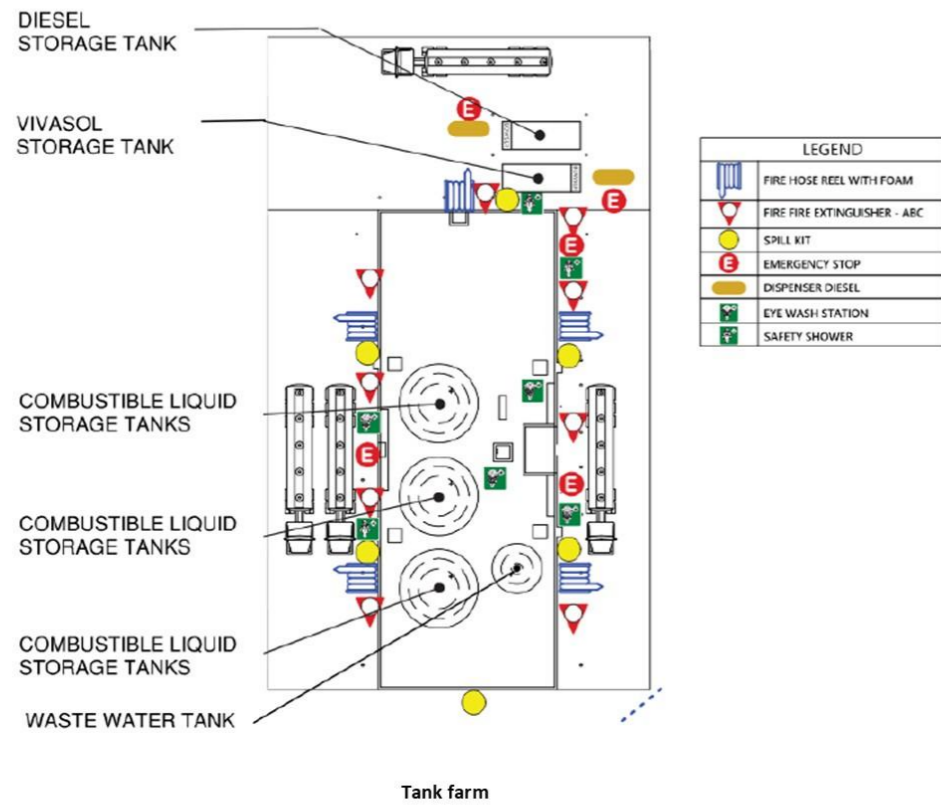
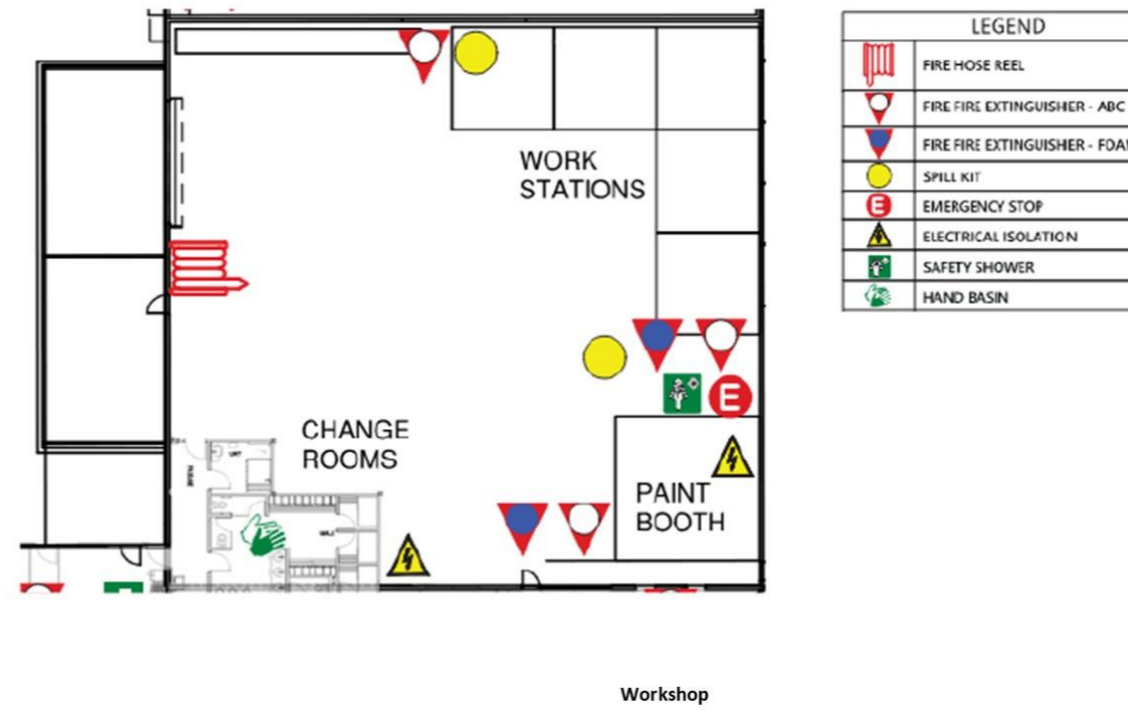
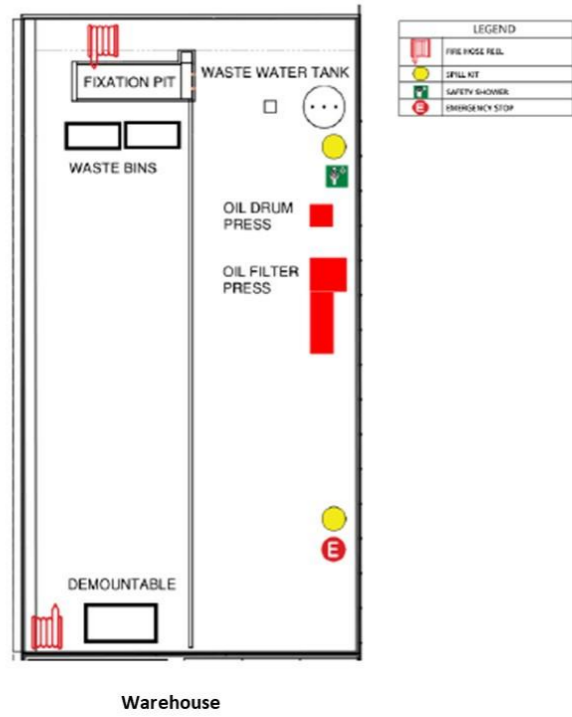

Figure 5: Fire and emergency management infrastructure

L9416/2023/1 (as amended 20/03/2026)

INS-0002277, APP-0030650