



Licence number	L3171/2025/1
Licence holder	Musgrave Minerals Limited
ACN	143 890 671
Registered business address	Level 1, 130 Royal Street East Perth WA 6004
DWER file number	INS-0003171
Duration	11/02/2026 to 10/02/2046
Date of issue	11/02/2026
Date of amendment	24/02/2026
Premises details	Cue Gold Project Legal description - Part Miscellaneous Licence L58/42, Part Mining Leases M21/106, M58/224, M58/366, M58/367 As defined by the coordinates and map in Schedule 1

Prescribed premises category description (Schedule 1, <i>Environmental Protection Regulations 1987</i>)	Assessed production / design capacity
Category 6 - Mine dewatering: premises on which water is extracted and discharged into the environment to allow mining of ore	800,000 tonnes per annual period

This licence is granted to the licence holder, subject to the attached conditions, on 24 February 2026, by:

**MANAGER, RESOURCE INDUSTRIES
STATE-WIDE DELIVERY (ENVIRONMENTAL REGULATION)**

an officer delegated under section 20 of the *Environmental Protection Act 1986* (WA)

Licence history

Date	Reference number	Summary of changes
12/09/2024	W6892/2024/1	Works approval granted.
11/02/2026	L3171/2025/1	Licence granted for category 6 dewatering activities.
24/02/2026	L3171/2025/1	CEO Initiated Amendment to fix error in the figure of the granted licence.

Interpretation

In this licence:

- (a) the words ‘including’, ‘includes’ and ‘include’ in conditions mean “including but not limited to”, and similar, as appropriate;
- (b) where any word or phrase is given a defined meaning, any other part of speech or other grammatical form of that word or phrase has a corresponding meaning;
- (c) where tables are used in a condition, each row in a table constitutes a separate condition;
- (d) any reference to an Australian or other standard, guideline, or code of practice in this licence:
 - (i) if dated, refers to that particular version; and
 - (ii) if not dated, refers to the latest version and therefore may be subject to change over time;
- (e) unless specified otherwise, any reference to a section of an Act refers to that section of the EP Act; and
- (f) unless specified otherwise, all definitions are in accordance with the EP Act.

NOTE: This licence requires specific conditions to be met but does not provide any implied authorisation for other emissions, discharges, or activities not specified in this licence.

Licence conditions

The licence holder must ensure that the following conditions are complied with:

Infrastructure and equipment

- The licence holder must ensure that the site infrastructure and equipment listed in Table 1 and located at the corresponding infrastructure location is maintained and operated in accordance with the corresponding operational requirement set out in Table 1.

Table 1: Infrastructure and equipment requirements

Site infrastructure and equipment	Operational requirement	Infrastructure location
Turkeys Nest	a) Maintain an operational freeboard of >300 mm from the top of embankment crest at all times. b) Visual inspection daily to check freeboard capacity.	As indicated in Figure 2 of Schedule 1.
Dewatering pipelines	a) Pipelines containing dewatering water are required to be maintained with either: <ul style="list-style-type: none"> (i) telemetry systems and pressure sensors along pipelines to allow the detection of leaks and failures; or (ii) automatic cut-outs in the event of a pipe failure; and (iii) secondary containment sufficient to contain any spill for a period equal to the time between daily inspections. b) Visual inspections daily when in operation to check the integrity of the pipelines, bunding and catch pits (sumps). c) Weekly inspections to check the integrity of flow meters, leak detection telemetry, pressure sensors system and automatic shut-off system when pipelines in operation.	As indicated in Figure 2 Schedule 1.

- The licence holder must maintain a freeboard of greater than 5 meters below crest level within the Leviticus and Whiteheat Pits.

Emissions and discharges

Authorised discharge points for emissions

- The licence holder must ensure that the emissions specified in Table 2, are discharged only from the corresponding discharge point and only at the corresponding discharge point location.

Table 2: Authorised discharge points

Emission	Discharge point	Discharge point location
Dewater from open pits	Via water cart for site wide dust suppression	N/A – applied to avoid damage to native vegetation (such as from over spraying or runoff).
Dewater from open pits	Leviticus and Whiteheat Pits	As indicated in Figure 2 of Schedule 1.

Monitoring

4. The licence holder must monitor emissions in accordance with the requirements specified in Table 3 and record the results of all such monitoring.

Table 3: Emissions and discharge monitoring

Monitoring location	Parameter	Frequency	Unit	Averaging period	Method
					Sampling
Leviticus Pit and Whiteheat Pit	Cumulative volume of water discharge	Monthly ² (when discharging)	kL	Continuous	In accordance with AS/NZS 5667.1
	Total Dissolved Solids (TDS)		mg/L	Spot Sample	
	Standing water level within pit		Meters below crest level		
	pH ¹		-		
	Electrical conductivity (EC) ¹		µS/cm		

Note 1: In-field non-NATA accredited analysis permitted

Note 2: Monthly monitoring undertaken at least 15 days apart

5. The licence holder must record the results of all monitoring activity required by condition 4.

Records and reporting

Records

6. The licence holder must record the following information in relation to complaints received by the licence holder (whether received directly from a complainant or forwarded to them by the Department or another party) about any alleged emissions from the premises:
 - (a) the name and contact details of the complainant, (if provided);
 - (b) the time and date of the complaint;
 - (c) the complete details of the complaint and any other concerns or other issues raised; and
 - (d) the complete details and dates of any action taken by the licence holder to investigate or respond to any complaint.
7. The licence holder must maintain accurate and auditable books including the following records, information, reports, and data required by this licence:
 - (a) the calculation of fees payable in respect of this licence;
 - (b) any maintenance of infrastructure that is performed in the course of complying with condition 1 of this licence;
 - (c) monitoring programmes undertaken in accordance with conditions 4 of this licence; and
 - (d) complaints received under condition 6 of this licence.
8. The books specified under condition 7 must:
 - (a) be legible;
 - (b) if amended, be amended in such a way that the original version(s) and any subsequent amendments remain legible and are capable of retrieval;
 - (c) be retained by the licence holder for the duration of the licence; and
 - (d) be available to be produced to an inspector or the CEO as required.

Reporting

9. The licence holder must:
 - (a) undertake an audit of their compliance with the conditions of this licence during the preceding annual period, and
 - (b) prepare and submit to the CEO an Annual Audit Compliance Report in the approved form by 30 January each year.
10. The licence holder must:
 - (a) prepare an Environmental Report that provides information in accordance with Table 4 for the preceding two annual periods, and
 - (b) submit that Environmental Report to the CEO by 30 January 2027 and biennially thereafter.

Table 4: Environmental reporting requirements

Condition	Requirement
Condition 4 – Table 3	Tabulated emissions monitoring of discharge results.

Definitions

In this licence, the terms in Table 5 have the meanings defined.

Table 5: Definitions

Term	Definition
ACN	Australian Company Number
Annual Audit Compliance Report (AACR)	means a report submitted in a format approved by the CEO (relevant guidelines and templates are available on the Department's website).
annual period	a 12 month period commencing from 1 January until 31 December of the same year.
biennially	means every two years.
books	has the same meaning given to that term under the EP Act.
CEO	means Chief Executive Officer of the department. "submit to / notify the CEO" (or similar), means either: Director General Department administering the <i>Environmental Protection Act 1986</i> Locked Bag 10 Joondalup DC WA 6919 or: info@dwer.wa.gov.au
department; DWER	means the department established under section 35 of the <i>Public Sector Management Act 1994</i> (WA) and designated as responsible for the administration of the EP Act, which includes Part V Division 3.
discharge	has the same meaning given to that term under the EP Act.
emission	has the same meaning given to that term under the EP Act.
EP Act	<i>Environmental Protection Act 1986</i> (WA)
EP Regulations	<i>Environmental Protection Regulations 1987</i> (WA)
licence	refers to this document, which evidences the grant of a licence by the CEO under section 57 of the EP Act, subject to the specified conditions contained within.
licence holder	refers to the occupier of the premises, being the person specified on the front of the licence as the person to whom this licence has been granted.
premises	refers to the premises to which this licence applies, as specified at the front of this licence and as shown on the premises map (Figure 1) in Schedule 1 to this licence.

Term	Definition
prescribed premises	has the same meaning given to that term under the EP Act.
waste	has the same meaning given to that term under the EP Act.

END OF CONDITIONS

Schedule 1: Maps

Premises map

The boundary of the prescribed premises is shown in the map below (Figure 1).

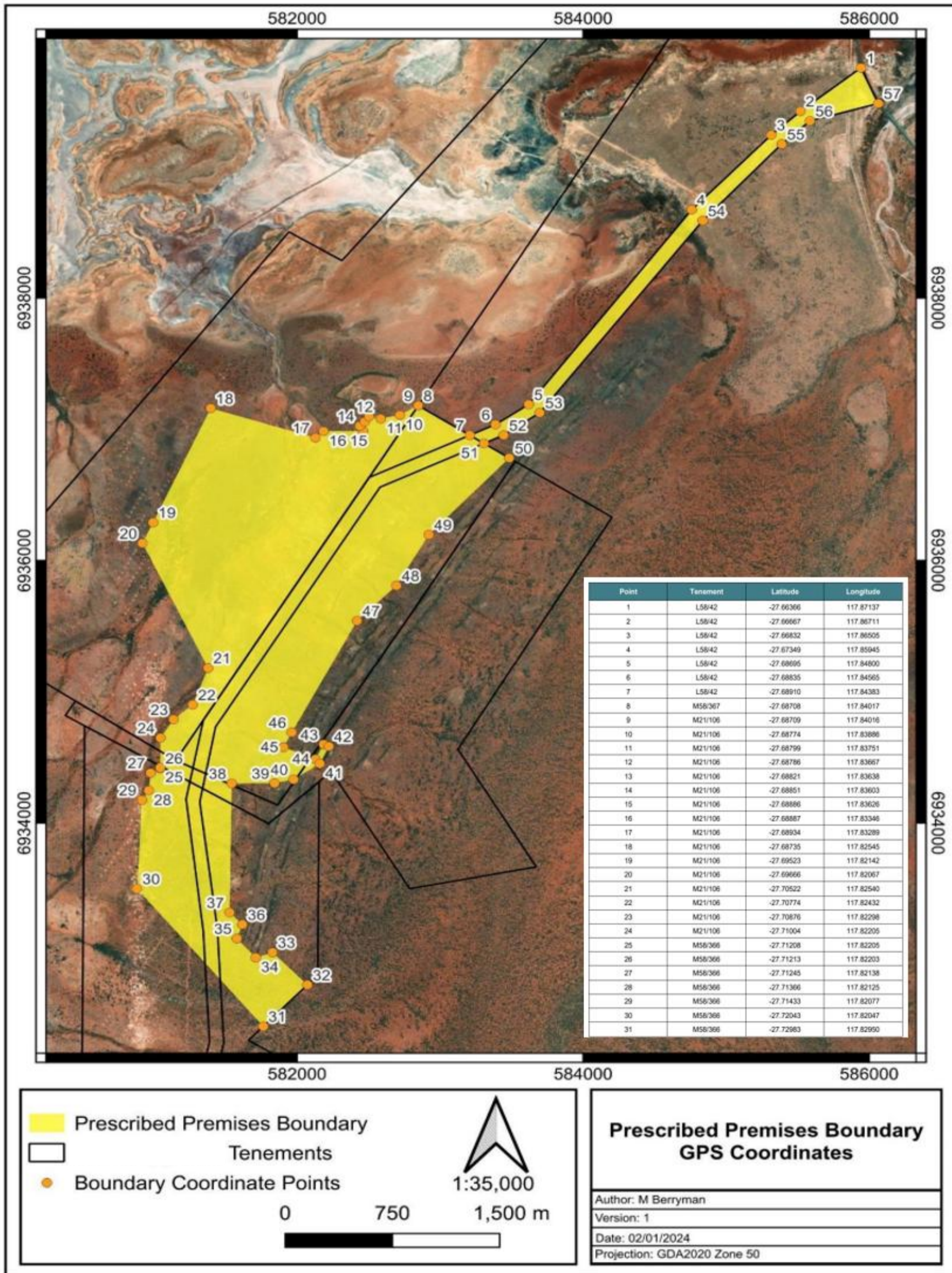
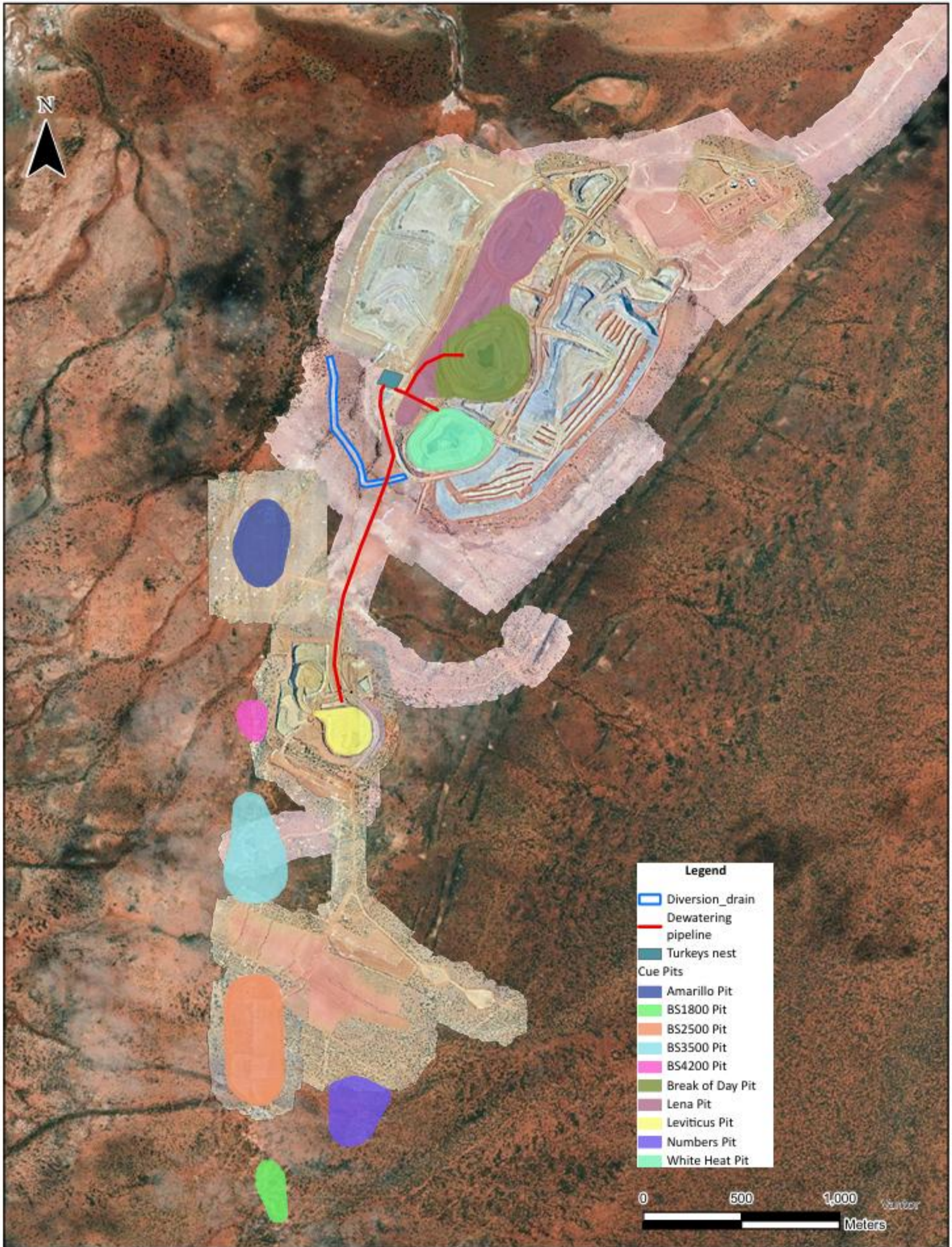

Figure 1: Map of the boundary of the prescribed premises



Cue Gold Project
Cat 6 - Mine dewatering



Author: Ramelius Resources

Drawn By: PM

Date: March 2025

Projection: GDA 2020 Zone 51

Drawing No: 0004.aprx

Figure 2: Map of dewatering pipelines

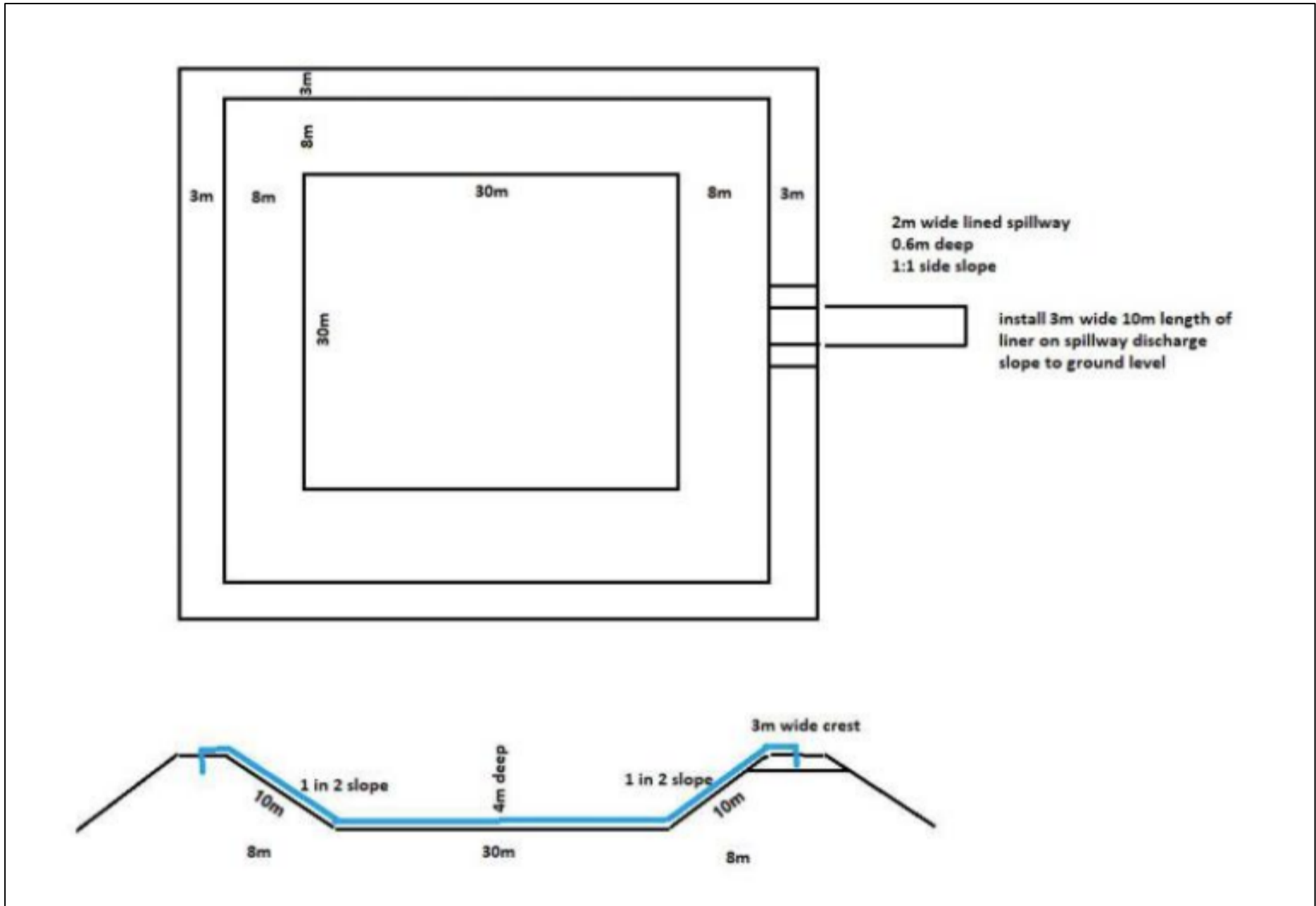

Figure 3: Cue Gold Project Turkeys Nest