



Licence number	L9241/2020/1
Licence holder	Waglass Pty Ltd
ACN	637 890 674
Registered business address	L1 147 Frome Street ADELAIDE SA 5000
DWER file number	DER2020/000149
Application number	APP-0032502
Internal number	INS-0002122
Duration	27/08/2020 to 26/08/2030
Date of amendment	13/02/2026
Premises details	Waglass Container Deposit Scheme 25 Jackson Street BASSENDEAN WA 6054 Legal description - Lot 2 on Diagram 51806 Vol 1463 Folio 950 As defined by the coordinates in Schedule 2

Prescribed premises category description (Schedule 1, <i>Environmental Protection Regulations 1987</i>)	Assessed production or design capacity
Category 61A: Solid waste facility - premises (other than premises within category 67A) on which solid waste produced on other premises is stored, reprocessed, treated, or discharged onto land.	120,000 tonnes per annual period

This licence is granted to the licence holder, subject to the attached conditions, on 13 February 2026, by:

Grace Heydon

MANAGER, WASTE INDUSTRIES

an officer delegated under section 20 of the *Environmental Protection Act 1986* (WA)

Licence history

Date	Reference number	Summary of changes
27/08/2020	L9241/2020/1	Licence granted
25/11/2021	L9241/2020/1	Licence amended to allow for operation at all hours of the day with the rear shed door open.
13/02/2026	L9241/2020/1	<p>Premises boundary coordinates corrected (converted premises boundary coordinates from GDA94 to GDA2020 zone 50)</p> <p>Licence amended to change the annual production capacity.</p> <p>Licence amended to insert non CDS material and Materials Recycling Facility glass to waste acceptance table.</p> <p>Conditions 19, 20 and 21 added to the amended licence under Specified Actions.</p>

Interpretation

In this licence:

- (a) the words ‘including’, ‘includes’ and ‘include’ in conditions mean “including but not limited to”, and similar, as appropriate;
- (b) where any word or phrase is given a defined meaning, any other part of speech or other grammatical form of that word or phrase has a corresponding meaning;
- (c) where tables are used in a condition, each row in a table constitutes a separate condition;
- (d) any reference to an Australian or other standard, guideline, or code of practice in this licence:
 - (i) if dated, refers to that particular version; and
 - (ii) if not dated, refers to the latest version and therefore may be subject to change over time;
- (e) unless specified otherwise, any reference to a section of an Act refers to that section of the EP Act; and
- (f) unless specified otherwise, all definitions are in accordance with the EP Act.

NOTE: This licence requires specific conditions to be met but does not provide any implied authorisation for other emissions, discharges, or activities not specified in this licence.

Licence conditions

The licence holder must ensure that the following conditions are complied with:

Infrastructure and equipment

1. The licence holder must ensure that the site infrastructure and equipment listed in Table 1 is located at the corresponding infrastructure location and is maintained and operated in accordance with the corresponding operational requirements set out in Table 1.

Table 1: Infrastructure and equipment requirements

	Site infrastructure and equipment	Operational requirement	Infrastructure location (Figure 2)
1.	Conveyors	Operated within a shed that is capable of capturing all dust emissions from processing activities; Maintained in good working order. Equipment to be fitted with noise and dust suppression infrastructure as required to ensure that visible dust does not escape from the shed, and compliance with the Noise Regulations is achieved at all times	Within Shed 1 and/or Shed 2
2.	Equipment: <ul style="list-style-type: none"> • 3 x Morgensen Colour Sorters, • Vibratory feeders and screens, • 2 x Vertical Shaft Impact (VSI) crushers, and • Four crushers 		
3.	Two compressors		
4.	Two gas powered barrel dryers	Dust extractors fitted to service barrel dryer exhaust The dryers are 1.5 m wide, 9 m long, and 4.5 m high.	Dryer 1 and Dryer 2
5.	Two dust extractors/ baghouse exhausts	To be installed in such a way as to capture any potential dust or particulates generated through waste processing.	2x Dust Collectors
6.	Two metal sheds	Both sheds are required to be constructed with concrete floors. Must be serviced by dust extractors.	Main metal shed (Shed 1) and Metal shed (Shed 2)
7.	Storage equipment: <ul style="list-style-type: none"> • Shipping containers, • Skip bins, and • Roll-on Roll-off bins 	Must be located within approved areas as indicated on Figure 2	Outgoing Containers, Container load locations, Container Storage, Additional Container Storage, Bin Storage, and Bin Store.

	Site infrastructure and equipment	Operational requirement	Infrastructure location (Figure 2)
8.	Shed extension	16 m x 31 m x 7.5 m, steel framed with color bond grey exterior cladding.	Shed and incoming bunker
9.	Bunker	Concrete base 19.9 m x 22.8 m Open top with portable walls (4 m high) erected on three sides	Bunker
10.	Weighbridge	Bridge dimensions of 3.5 m wide x 25 m long x 0.8 m high	Weighbridge
11.	Third dust extractor unit	10/109 cyclonic dust collector, fitted with a fan capable of delivering 13,500 cubic feet per minute (CFM) of air.	New dust collector

Waste Acceptance

2. The licence holder must only accept onto the premises waste of a waste type that:
- does not exceed the corresponding rate at which waste is received; and
 - which meets the relevant acceptance specification, set out in Table 1.

Table 1: Waste acceptance

Waste Type	Rate at which waste is received	Acceptance specification
Approved CDS material	Maximum of 120,000 tonnes per annual period	Limited to: <ul style="list-style-type: none"> bottle glass, metal bottle caps, and plastic bottle caps only. Plastic bottle caps limited to 10 m ³ per month.
Material Recovery Facility glass		Glass recovered from licenced Material Recovery Facilities.
Non CDS material		<ul style="list-style-type: none"> Plate glass (Float, Laminated, Safety Glass, Windscreens and Solar Panel Glass) Reject and recall/destruction glass bottles Source separated glass waste

3. Where waste does not meet the waste acceptance criteria set out in Condition 2, the licence holder must:

- (a) reject the waste; and
 - (b) record the details of the:
 - waste (type and description);
 - source of the waste load;
 - name of the waste carrier;
 - registration number of the delivery vehicle; and
 - date that the waste load was rejected; and
 - (c) maintain accurate and auditable records of all waste loads rejected from the premises.
4. The licence holder must ensure that where waste does not meet the waste acceptance criteria set out in Condition 2, it is removed from the premises by the delivery vehicle or, where that is not possible, stored in a quarantined storage area or container and removed to an appropriately authorised facility as soon as practicable.

Waste Processing

5. The licence holder must ensure that the waste types specified in Table 2 are only subjected to the corresponding processes, subject to the corresponding process limits and/or specifications.

Table 2: Waste processing

	Waste type	Processes	Process limits and/or specifications
1.	Inert waste type I (glass)	Glass acceptance, processing, crushing, and screening	<ul style="list-style-type: none"> • Incoming waste is only to be tipped inside the incoming bunker within the shed, • Where the delivery vehicle is capable, all tipping of incoming waste is to be undertaken using a three-stage tipping process or via skips, stillages or equivalent containers, • No tipping of whole glass bottles or glass fragments above 50 mm size is to occur outside of the shed, and • The operation of any of the glass processing infrastructure listed in column 1 of Error! Reference source not found. is to cease if the pollution control equipment relevant to that piece of infrastructure is not fully functional.
2.	Inert waste type 1 (metal bottle caps)	Acceptance and storage prior to removal offsite	N/A
3.	Inert Waste Type 2 (plastic bottle caps)	Acceptance and storage prior to removal offsite	<ul style="list-style-type: none"> • Maximum of 20 m³ to be stored on site at any time

Emissions and discharges

Dust emissions

6. The licence holder must ensure that no visible dust generated from the acceptance, processing or storage of waste onsite crosses the boundary of the premises.

Contaminated Stormwater

7. The licence holder must;
 - (a) take all reasonable and practicable measures to prevent stormwater run-off becoming contaminated by the activities and operations undertaken at the premises;
 - (b) treat all contaminated or potentially contaminated stormwater as necessary prior to being discharged from the premises;
 - (c) ensure that uncontaminated runoff from outside of the outdoor bunker does not contact waste stored on the outdoor bunker; and
 - (d) ensure that contaminated runoff from the outdoor bunker is not discharged to the environment.

Windblown Waste

8. The licence holder must ensure that:
 - (a) all reasonable and practicable measures are taken to ensure that no windblown waste escapes the premises; and
 - (b) any windblown waste is collected on at least a weekly basis and returned to the sheds or otherwise appropriately contained.

Fire

9. The licence holder must immediately notify the CEO of:
 - (a) any fire on the premises; and/or
 - (b) any incident, malfunction, or emergency which results or could result in the discharge of firefighting washwater or other wastes from the premises.

Monitoring

10. The licence holder must record the total amount of waste accepted onto the premises, for each waste type listed in Table 3, in the corresponding unit, and for each corresponding time period, as set out in Table 3.

Table 3: Waste accepted onto the premises

Waste type	Unit	Time period
Approved CDS materials	Tonnes	Annual Period
Materials Recovery Facility glass		
Non CDS materials		

11. The licence holder must record the total amount of waste removed from the

premises, for each waste type in Table 4 in the corresponding unit, and for each corresponding time period set out in Table 4.

Table 4: Waste removed from the premises

Waste type	Unit	Time period
Contamination (accepted waste materials which do not meet the acceptance criteria set out in Condition 2 of this licence)	Tonnes	Annual Period

Site Security

- 12.** The licence holder must:
- (a) maintain suitable fencing to prevent unauthorised access to the site;
 - (b) ensure that any entrance gates to the premises are securely locked when the premises is unattended; and
 - (c) undertake regular inspections of all security measures and repair damage as soon as practicable.

Records and reporting

- 13.** The licence holder must record the following information in relation to complaints received by the licence holder (whether received directly from a complainant or forwarded to them by the Department or another party) about any alleged emissions from the premises:
- (a) the name and contact details of the complainant, (if provided);
 - (b) the time and date of the complaint;
 - (c) the complete details of the complaint and any other concerns or other issues raised; and
 - (d) the complete details and dates of any action taken by the licence holder to investigate or respond to any complaint.
- 14.** The licence holder must:
- (a) undertake an audit of their compliance with the conditions of this licence during the preceding annual period; and
 - (b) prepare and submit to the CEO by no later than 60 days after the end of that annual period an Annual Audit Compliance Report in the approved form.
- 15.** The licence holder must maintain accurate and auditable books including the following records, information, reports, and data required by this licence:
- (a) the calculation of fees payable in respect of this licence;
 - (b) any maintenance of infrastructure that is performed in the course of complying with Conditions 1, 2 and 3 of this licence;
 - (c) monitoring programmes undertaken in accordance with Conditions 10 and 11 of this licence; and
 - (d) complaints received under Condition 13 of this licence.
- 16.** The books specified under condition 15 must:

- (a) be legible;
 - (b) if amended, be amended in such a way that the original version(s) and any subsequent amendments remain legible and are capable of retrieval;
 - (c) be retained by the licence holder for the duration of the licence; and
 - (d) be available to be produced to an inspector or the CEO as required.
17. The licence holder must provide to the CEO a report prior to the deposition of waste or product in the proposed bunker which includes details of the infrastructure installed (as outlined in Condition 1) and written certification and photographic evidence of the installation.
18. The licence holder must submit to the CEO by no later than 60 days after the end of each annual period, and Annual Environmental Report for that annual period for the conditions listed in Table 5, and which provides information in accordance with the corresponding requirement set out in Table 5.

Table 5: Annual Environmental Report

Condition	Requirement
3	Relevant details relating to waste received that does not meet the waste acceptance criteria set out in Condition 2 and maintain accurate and auditable records of all waste loads rejected from the premises.
9	Any incidents including fire, malfunction, spills, or emergencies that may have resulted in the discharge of firefighting washwater or other wastes from the premises.
10 and 11	Amounts of waste received and removed from the premises.
13	Complaints.

Specified actions

External bunker

19. The licence holder must construct and/or install the infrastructure listed in Table 6, in accordance with;
- (a) the corresponding design and construction requirement/installation requirement; and
 - (b) at the corresponding infrastructure location; and
 - (c) within the corresponding timeframe.

Table 6: Design and construction requirements/installation requirements

Infrastructure	Design and construction / installation requirement	Infrastructure location
External bunker	Concrete base 19.9 m x 22.8 m, open top with portable walls (4 m high) erected on three sides	As depicted in Figure 2: Premises layout of Schedule 1.

20. The licence holder must within 30 calendar days of each item of infrastructure required by condition 19 being constructed:

- (a) undertake an audit of their compliance with the requirements of condition19;
and
 - (b) prepare and submit to the CEO a Construction Quality Assurance report on that compliance.
- 21.** The Construction Quality Assurance report required by condition 20 must include as a minimum the following:
- (a) certification by a suitably qualified person that the items of infrastructure or component(s) thereof, as specified in condition 19, have been constructed in accordance with the relevant requirements specified in condition19;
 - (b) labelled photographic evidence of the installation of infrastructure; and
 - (c) be signed by a person authorised to represent the licence holder and contains the printed name and position of that person.

Definitions

In this licence, the terms in Table 7 have the meanings defined.

Table 7: Definitions

Term	Definition
ACN	means Australian Company Number
Annual Audit Compliance Report (AACR)	means a report submitted in a format approved by the CEO (relevant guidelines and templates may be available on the Department's website).
annual period	means a 12-month period commencing from 1 October in each year until 30 September of the immediately following year.
Approved CDS materials	means the register of products that have been approved by the Department of Water and Environmental Regulation in accordance with Division 3 of the <i>Waste Avoidance and Resource Recovery (Container Deposit Scheme) Regulations 2019</i>
books	has the same meaning given to that term under the EP Act.
CEO	means Chief Executive Officer of the Department. "submit to / notify the CEO" (or similar), means either: Director General Department administering the <i>Environmental Protection Act 1986</i> Locked Bag 10 Joondalup DC WA 6919 or: info@dwer.wa.gov.au
Department	means the department established under section 35 of the <i>Public Sector Management Act 1994</i> (WA) and designated as responsible for the administration of the EP Act, which includes Part V Division 3.
discharge	has the same meaning given to that term under the EP Act.
emission	has the same meaning given to that term under the EP Act.
EP Act	<i>Environmental Protection Act 1986</i> (WA)
EP Regulations	<i>Environmental Protection Regulations 1987</i> (WA)
Inert waste type 1	means non-hazardous, non-biodegradable (half-life greater than two years) wastes containing contaminant concentrations less than Class I landfill acceptance criteria, but excluding paper and cardboard and materials that require treatment to render them inert (e.g. peat, acid sulfate soils).
licence	refers to this document, which evidences the grant of a licence by the CEO under section 57 of the EP Act, subject to the specified conditions contained within.
licence holder	refers to the occupier of the premises, being the person specified on the front of the licence as the person to whom this licence has been granted.

Term	Definition
Noise Regulations	<i>Environmental Protection (Noise) Regulations 1997 (WA)</i>
non CDS	include items that cannot be processed through the Container Deposit Scheme (CDS)
premises	refers to the premises to which this licence applies, as specified at the front of this licence and as shown on the premises maps (Figure 1 and 2) in Schedule 1 to this licence.
prescribed premises	has the same meaning given to that term under the EP Act.
waste	has the same meaning given to that term under the EP Act.

END OF CONDITIONS

Schedule 1: Maps

Premises map

The boundary of the prescribed premises is shown on the map below (Figure 1).

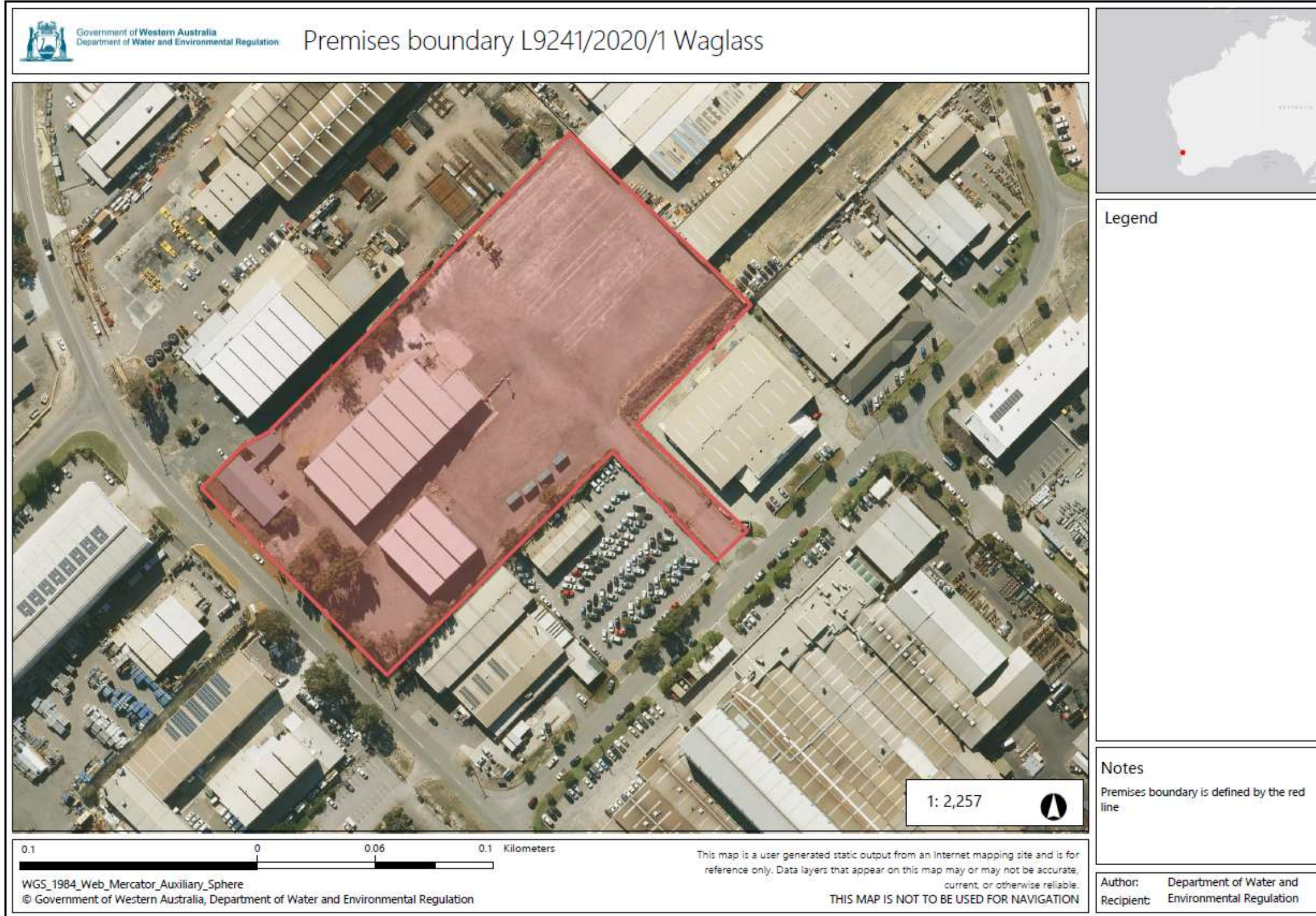

Figure 1: Premises boundary

L9241/2020/1 - (Amended 13/02/2026)

APP-0032502, INS-0002122

Schedule 2: Premises boundary

The premises boundary is defined by the coordinates Table 8.

Table 8: Premises boundary coordinates (GDA2020)

Easting	Northing	Zone
398640.95642	6469214.74983	50
398655.95985	6469230.10648	50
398669.21810	6469237.58930	50
398792.05941	6469363.04167	50
398864.07827	6469292.50661	50
398817.73187	6469245.17785	50
398863.72148	6469200.14905	50
398853.23764	6469189.42823	50
398811.15390	6469230.63034	50
398719.85900	6469137.43806	50