



Licence number	L9451/2024/1
Licence holder	Hedland Mining Pty Ltd
ACN	650697368
Registered business address	Level 2, 18-32 Parliament Place, West Perth WA 6005
DWER file number	DER2024/000451
Duration	18/12/2024 to 17/12/2029
Date of issue	18/12/2024
Premises details	Poondano Iron Ore Project Part of mining tenement M45/1189I PIPPINGARRA WA 6722 As defined by the Premises map in Schedule 1 and the coordinates in Schedule 2

Prescribed premises category description (Schedule 1, <i>Environmental Protection Regulations 1987</i>)	Assessed production capacity
Category 5: Processing or beneficiation of metallic or non-metallic ore	1,200,000 tonnes per annum

This licence is granted to the licence holder, subject to the attached conditions, on 18 December 2024, by:

**A/MANAGER, RESOURCE INDUSTRIES
INDUSTRY REGULATION (STATEWIDE DELIVERY)**

an officer delegated under section 20 of the *Environmental Protection Act 1986* (WA)

Licence history

Date	Reference number	Description
14/03/2024	W6853/2023/1	Works approval to construct and install a mobile crushing and screening plant, stormwater management infrastructure and a Class II putrescible landfill.
18/12/2024	L9451/2024/1	Licence issued to authorise the operation of the mobile crushing and screening plant.

Interpretation

In this licence:

- (a) the words ‘including’, ‘includes’ and ‘include’ in conditions mean “including but not limited to”, and similar, as appropriate;
- (b) where any word or phrase is given a defined meaning, any other part of speech or other grammatical form of that word or phrase has a corresponding meaning;
- (c) where tables are used in a condition, each row in a table constitutes a separate condition;
- (d) any reference to an Australian or other standard, guideline, or code of practice in this licence:
 - (i) if dated, refers to that particular version; and
 - (ii) if not dated, refers to the latest version and therefore may be subject to change over time;
- (e) unless specified otherwise, any reference to a section of an Act refers to that section of the EP Act; and
- (f) unless specified otherwise, all definitions are in accordance with the EP Act.

NOTE: This licence requires specific conditions to be met but does not provide any implied authorisation for other emissions, discharges, or activities not specified in this licence.

Licence conditions

The licence holder must ensure that the following conditions are complied with:

Infrastructure and equipment

1. The licence holder must ensure that the site infrastructure and equipment listed in Table 1 and located at the corresponding infrastructure location is maintained and operated in accordance with the corresponding operational requirement set out in Table 1.

Table 1: Infrastructure and equipment requirements

Site infrastructure and equipment	Operational requirement	Infrastructure location
Mobile Crushing and Screening Plant infrastructure and processing area	(a) Water sprays within the primary and secondary crusher and horizontal screener to be maintained in working order and operated to suppress any visible dust. (b) Water carts to be used to dampen work areas, access roads and stockpiles to minimise dust lift-off during storage and handling of crushed ore. (c) Vehicle speed limit restrictions to be enforced and reduction of speed limit to be implemented when dust is present. (d) All equipment to be maintained and operated in accordance with manufacturers specifications. (e) Control measures such as timers and motion sensors to be used to minimise light spill during night operations (f) Any light towers for night operations to have light directed downwards and partially shielded	Schedule 1, Figure 1.
Stormwater infrastructure	(g) Contaminated stormwater from the crushing and screening operations to be captured and prevented from being release into the environment. (h) Catchments sumps and bunds to be regularly checked and sediments removed to prevent overflow. (i) Uncontaminated stormwater from the surrounding area to be diverted around the crushing and screening operations.	Schedule 1, Figure 1.

2. The licence holder must ensure that no visible dust generated from the primary activities crosses the boundary of the premises.

Records and reporting

General

3. The licence holder must record the following information in relation to complaints received by the licence holder (whether received directly from a complainant or forwarded to them by the Department or another party) about any alleged emissions

Department of Water and Environmental Regulation

from the premises:

- (a) the name and contact details of the complainant, (if provided);
 - (b) the time and date of the complaint;
 - (c) the complete details of the complaint and any other concerns or other issues raised; and
 - (d) the complete details and dates of any action taken by the licence holder to investigate or respond to any complaint.
- 4.** The licence holder must maintain accurate and auditable books including the following records, information, reports, and data required by this licence:
- (a) the calculation of fees payable in respect of this licence;
 - (b) any maintenance of infrastructure that is performed in the course of complying with condition 1 of this licence; and
 - (c) complaints received under condition 3 of this licence.
- 5.** The books specified under condition 4 must:
- (a) be legible;
 - (b) if amended, be amended in such a way that the original version(s) and any subsequent amendments remain legible and are capable of retrieval;
 - (c) be retained by the licence holder for the duration of the licence; and
 - (d) be available to be produced to an inspector or the CEO as required.

Compliance reporting

- 6.** The licence holder must:
- (a) undertake an audit of their compliance with the conditions of this licence during the preceding annual period, and
 - (b) prepare and submit to the CEO by no later than 30 days after the end of the annual period, an Annual Audit Compliance Report in the approved form.

Definitions

In this licence, the terms in Table 2 have the meanings defined.

Table 2: Definitions

Term	Definition
ACN	Australian Company Number
Annual Audit Compliance Report (AACR)	means a report submitted in a format approved by the CEO (relevant guidelines and templates are available on the Department's website).
annual period	a 12 month period commencing from 1 July until 30 June of the immediately following year.
books	has the same meaning given to that term under the EP Act.
CEO	means Chief Executive Officer of the department. "submit to / notify the CEO" (or similar), means either: Director General Department administering the <i>Environmental Protection Act 1986</i> Locked Bag 10 Joondalup DC WA 6919 or: info@dwer.wa.gov.au
department; DWER	means the department established under section 35 of the <i>Public Sector Management Act 1994</i> (WA) and designated as responsible for the administration of the EP Act, which includes Part V Division 3.
discharge	has the same meaning given to that term under the EP Act.
emission	has the same meaning given to that term under the EP Act.
EP Act	<i>Environmental Protection Act 1986</i> (WA)
EP Regulations	<i>Environmental Protection Regulations 1987</i> (WA)
licence	refers to this document, which evidences the grant of a licence by the CEO under section 57 of the EP Act, subject to the specified conditions contained within.
licence holder	refers to the occupier of the premises, being the person specified on the front of the licence as the person to whom this licence has been granted.
premises	refers to the premises to which this licence applies, as specified at the front of this licence and as shown on the premises map, Figure 1 of Schedule 1 to this licence.
prescribed premises	has the same meaning given to that term under the EP Act.

END OF CONDITIONS

Schedule 1: Maps

Premises map

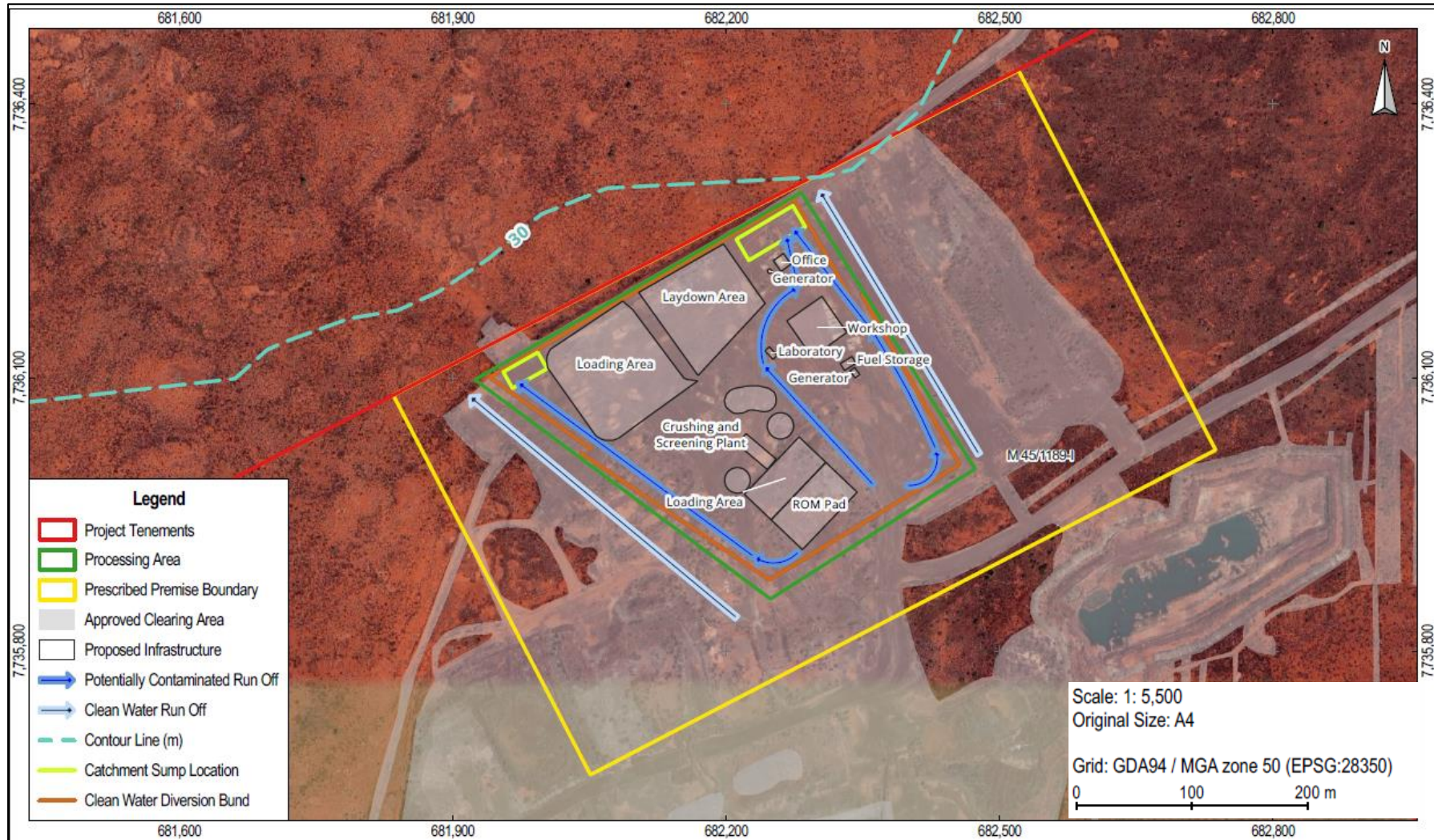

Figure 1. Prescribed premises boundaries and operational layout

Schedule 2: Premises boundary

Coordinates indicating the premises boundaries are listed on Table 3.

Table 3: Premises boundary coordinates (GDA2020)

	Easting	Northing	Zone
1.	682520.612	7736437.01	MGA 94 Zone 50
2.	682736.884	7736020.598	MGA 94 Zone 50
3.	682050.858	7735664.297	MGA 94 Zone 50
4.	681834.586	7736080.709	MGA 94 Zone 50