



Works Approval

Works approval number W6926/2024/1

Works approval holder Drilline Pty Ltd
ACN 065 688 164

Registered business address 81 Second Avenue
ONSLOW WA 6710

DWER file number DER2024/000140

Duration 6/08/2024 to 5/08/2029

Date of issue 6/08/2024

Premises details Five Mile Creek Sand Project
Mining Lease M46/524
Shire of East Pilbara.
As defined by the premises map in Schedule 1

Prescribed premises category description (Schedule 1, <i>Environmental Protection Regulations 1987</i>)	Assessed design capacity
Category 70: screening, etc of material: premises on which material from the ground is screened, washed, crushed. Ground, milled, sized and separated.	40,000 tonnes per year

This works approval is granted to the works approval holder, subject to the attached conditions, on 6 August 2024, by:

Manager, Resource Industries
INDUSTRY REGULATION (STATEWIDE DELIVERY)
an officer delegated under section 20 of the *Environmental Protection Act 1986* (WA)

Works approval history

Date	Reference number	Summary of changes
06/08/2024	W6926/2024/1	Works approval granted.

Interpretation

In this works approval:

- (a) the words 'including', 'includes' and 'include' in conditions mean "including but not limited to", and similar, as appropriate;
- (b) where any word or phrase is given a defined meaning, any other part of speech or other grammatical form of that word or phrase has a corresponding meaning;
- (c) where tables are used in a condition, each row in a table constitutes a separate condition;
- (d) any reference to an Australian or other standard, guideline, or code of practice in this works approval:
 - (i) if dated, refers to that particular version; and
 - (ii) if not dated, refers to the latest version and therefore may be subject to change over time;
- (e) unless specified otherwise, any reference to a section of an Act refers to that section of the EP Act; and
- (f) unless specified otherwise, all definitions are in accordance with the EP Act.

NOTE: This works approval requires specific conditions to be met but does not provide any implied authorisation for other emissions, discharges, or activities not specified in this works approval.

Works approval conditions

The works approval holder must ensure that the following conditions are complied with:

Construction phase

Infrastructure and equipment

1. The works approval holder must:
 - (a) construct and/or install the infrastructure and/or equipment;
 - (b) in accordance with the corresponding design and construction / installation requirements; and
 - (c) at the corresponding infrastructure location.as set out in Table 1.

Table 1: Design and construction / installation requirements

	Infrastructure	Design and construction / installation requirements	Infrastructure location
1.	1 x Mobile screening plant (Terex Finlay 683 Supertrak or equivalent)	<ol style="list-style-type: none">1) To be installed in accordance with manufactures specifications;2) Dust covers and skirts to be fitted to screening plant;3) Perimeter of the screening stockpiling area to be bunded with a windrow of pushed up vegetation and topsoil.	As shown in Schedule 1, Figure 1
	Water cart	<ol style="list-style-type: none">4) Water truck with spray bars and water cannon to be available on site to manage dust emissions	

Compliance reporting

2. The works approval holder must within 30 calendar days of an item of infrastructure or equipment required by condition 1 being constructed and installed:
 - (a) undertake an audit of their compliance with the requirements of condition 1; and
 - (b) prepare and submit to the CEO an Environmental Compliance Report on that compliance.
3. The Environmental Compliance Report required by condition 2, must include as a minimum the following:
 - (a) certification by a crushing/screening plant operator and/or fitter that the crushing and screening plant or component(s) thereof, as specified in condition 1, have been constructed in accordance with the relevant requirements specified in condition 1;
 - (b) as constructed plans or photographs and a detailed site plan for each item of infrastructure or component of infrastructure specified in condition 1; and
 - (c) be signed by a person authorised to represent the works approval holder and contains the printed name and position of that person.

Time limited operations phase

Commencement and duration

4. The works approval holder may only commence time limited operations for the infrastructure identified in condition 6 where the Environmental Compliance Report as required by condition 2 has been submitted by the works approval holder.
5. The works approval holder may conduct time limited operations of the infrastructure specified in condition 6:
 - (a) for a period not exceeding 180 calendar days from the day the works approval meets the requirements of condition 4 for that infrastructure; or
 - (b) until such time as a licence or registration for that item of infrastructure is granted in accordance with Part V of the Environmental Protection Act 1986, if one is granted before the end of the period specified in condition 5(a)

Time limited operations requirement

6. During time limited operations, the works approval holder must ensure that the premises infrastructure and equipment listed in Table 2 and located at the corresponding infrastructure location is maintained and operated in accordance with the corresponding operational requirement set out in Table 2.

Table 2: Time Limited Operation Requirement

	Infrastructure	Time limited operations requirements	Infrastructure location
1	Mobile screening plant and associated operation and stockpiling areas	<ol style="list-style-type: none">1) Screening plant to be operated and maintained as per the manufacturer's specifications.2) Volume of material processed through the screening plant to be recorded.3) Stormwater runoff from stockpiling, material handling and screening areas is contained and prevented from being released into the environment.4) No fuels to be stored at the premises.5) Refueling of equipment is not permitted in the creek bed.6) Refueling of equipment must be from vehicles with self-bunded tanks.7) Haul trucks to have loads covered while transporting material off the premises	Within the premises boundary (as shown in Schedule 1 Figure 1)
	Water cart	<ol style="list-style-type: none">8) Water cart to be available on site at all times to manage dust emissions.9) Water cart to be used to wet down stockpiles, processing areas, roads and hardstand areas as required to minimise dust emissions.	

Compliance reporting

7. The works approval holder must submit to the CEO a report on the time limited operations within 60 calendar days of the completion date of time limited operations or 60 calendar days before the expiration date of the works approval, whichever is the sooner.
8. The works approval holder must ensure the report required by condition 7 includes the following:
 - (a) a summary of the time limited operations, including timeframes and amount of material processed;
 - (b) a summary of the environmental performance of all infrastructure as constructed or installed;
 - (c) a review of the performance and compliance against the conditions of the works approval; and
 - (d) where the manufacturer's design specifications and the conditions of this works approval have not been met, what measures will the works approval holder take to meet them, and what timeframes will be required to implement those measures.

Records and reporting (general)

9. The works approval holder must record the following information in relation to complaints received by the works approval holder (whether received directly from a complainant or forwarded to them by the Department or another party) about any alleged emissions from the premises:
 - (a) the name and contact details of the complainant, (if provided);
 - (b) the time and date of the complaint;
 - (c) the complete details of the complaint and any other concerns or other issues raised; and
 - (d) the complete details and dates of any action taken by the works approval holder to investigate or respond to any complaint.
10. The works approval holder must maintain accurate and auditable books including the following records, information, reports, and data required by this works approval:
 - (a) the works conducted in accordance with condition 1;
 - (b) any maintenance of infrastructure that is performed in the course of complying with condition 6;
 - (c) complaints received under condition 9.
11. The books specified under condition 10 must:
 - (a) be legible;
 - (b) if amended, be amended in such a way that the original version(s) and any subsequent amendments remain legible and are capable of retrieval;
 - (c) be retained by the works approval holder for the duration of the works approval; and
 - (d) be available to be produced to an inspector or the CEO as required.

Definitions

In this works approval, the terms in Table 3 have the meanings defined.

Table 3: Definitions

Term	Definition
books	has the same meaning given to that term under the EP Act.
CEO	means Chief Executive Officer. CEO for the purposes of notification means: Director General Department administering the <i>Environmental Protection Act 1986</i> Locked Bag 10 Joondalup DC WA 6919 info@dwer.wa.gov.au
Department	means the department established under section 35 of the <i>Public Sector Management Act 1994</i> and designated as responsible for the administration of Part V Division 3 of the EP Act.
discharge	has the same meaning given to that term under the EP Act.
emission	has the same meaning given to that term under the EP Act.
Environmental Compliance Report	means a report to satisfy the CEO that the conditioned infrastructure and/or equipment has been constructed and/or installed in accordance with the works approval.
EP Act	<i>Environmental Protection Act 1986</i> (WA).
EP Regulations	<i>Environmental Protection Regulations 1987</i> (WA).
premises	the premises to which this licence applies, as specified at the front of this licence and as shown on the premises map (Figure 1) in Schedule 1 to this works approval.
prescribed premises	has the same meaning given to that term under the EP Act.
time limited operations	refers to the operation of the infrastructure and equipment identified under this works approval that is authorised for that purpose, subject to the relevant conditions.
works approval	refers to this document, which evidences the grant of the works approval by the CEO under section 54 of the EP Act, subject to the conditions.
works approval holder	refers to the occupier of the premises being the person to whom this works approval has been granted, as specified at the front of this works approval.

END OF CONDITIONS

Schedule 1: Maps

Premises map

The boundary of the prescribed premises is shown in the map below

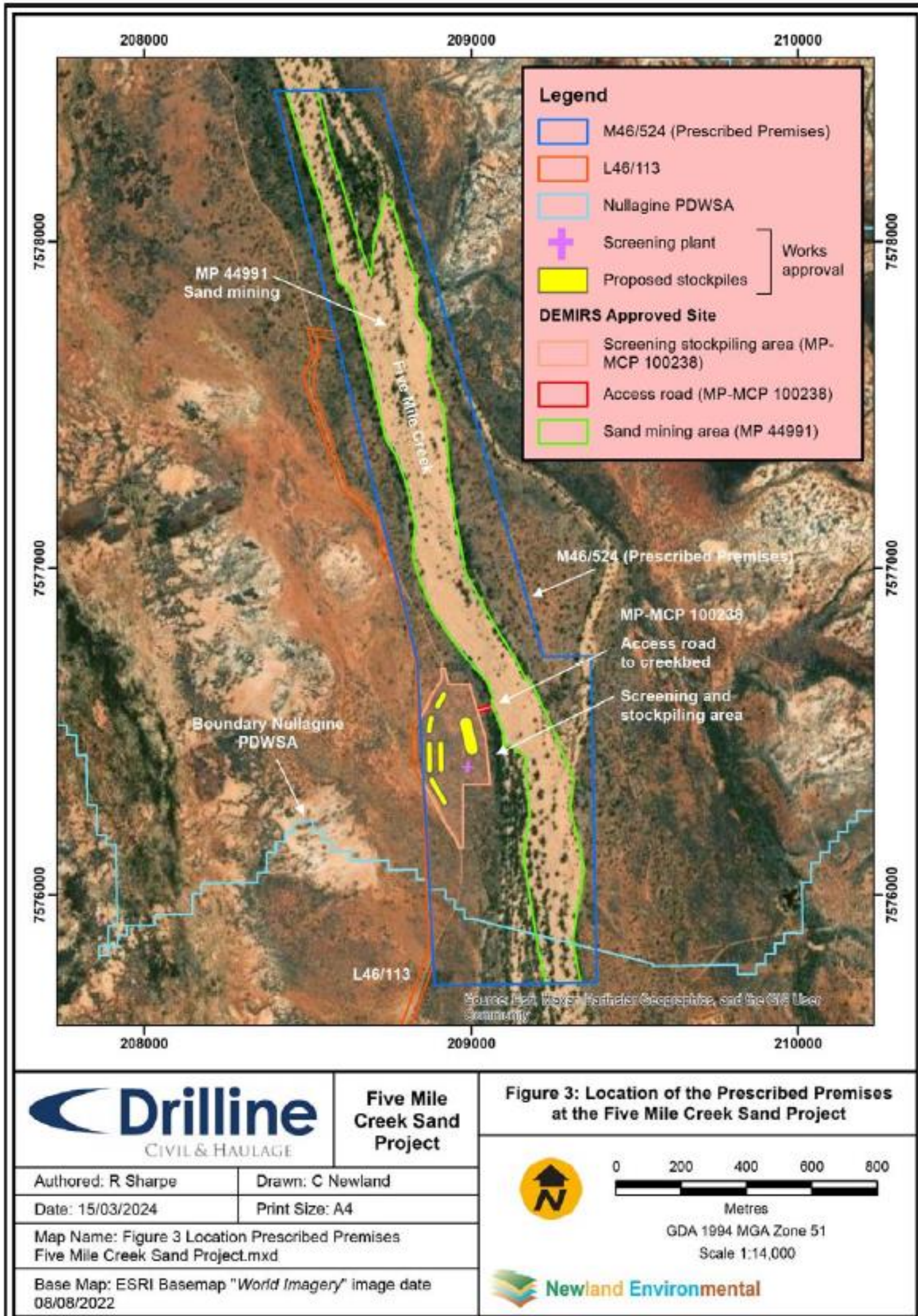

Figure 1: Map of the boundary of the prescribed premise, including the layout of equipment.