



<b>Licence number</b>	L9263/2020/1
<b>Licence holder</b>	Pilbara Iron Pty Ltd
<b>ACN</b>	107 216 535
<b>Registered business address</b>	Level 18, Central Park 152-158 St Georges Terrace PERTH WA 6000
<b>DWER file number</b>	DER2020/000289
<b>Duration</b>	18/12/2020 to 17/12/2040
<b>Date of issue</b>	17/12/2020
<b>Date of amendment</b>	29/04/2024
<b>Premises details</b>	Gudai-Darri Railway Project Miscellaneous Licence for Railway 7 (L7SA) TOM PRICE WA 6751 As defined by the coordinates in Schedule 2

<b>Prescribed premises category description (Schedule 1, <i>Environmental Protection Regulations 1987</i>)</b>	<b>Assessed design capacity</b>
Category 12: Screening, etc. of material: premises (other than premises within category 5 or 8) on which material extracted from the ground is screened, washed, crushed, ground, milled, sized or separated.	3,504,000 tonnes per annual period
Category 13: premises on which waste building or demolition material (for example, bricks, stones or concrete) is crushed or cleaned.	1,200,000 tonnes per year
Category 61A: premises (other than premises within category 67A) on which solid waste produced on other premises is stored, reprocessed, treated, or discharged onto land.	425,000 tonnes per year

This licence is granted to the licence holder, subject to the attached conditions, on 29 April 2024, by:

**MANAGER, RESOURCE INDUSTRIES  
REGULATORY SERVICES**

*Officer delegated under section 20  
of the Environmental Protection Act 1986*

## Licence history

Date	Reference number	Summary of changes
17/12/2020	L9263/2020/1	Licence granted.
29/04/2024	L9263/2020/1	Licence amended to: <ul style="list-style-type: none"> <li>• add Category 13 and 61A to the Licence;</li> <li>• remove Category 54 from the Licence (infrastructure/equipment has been removed and decommissioned);</li> <li>• reduce the premises boundary, as the State Agreement conditions requires the Licence Holder to surrender part of L7SA; and</li> <li>• to change premises name to Gudai-Darri Railway Project.</li> </ul>

## Interpretation

In this licence:

- (a) the words 'including', 'includes' and 'include' in conditions mean "including but not limited to", and similar, as appropriate;
- (b) where any word or phrase is given a defined meaning, any other part of speech or other grammatical form of that word or phrase has a corresponding meaning;
- (c) where tables are used in a condition, each row in a table constitutes a separate condition;
- (d) any reference to an Australian or other standard, guideline, or code of practice in this licence:
  - (i) if dated, refers to that particular version; and
  - (ii) if not dated, refers to the latest version and therefore may be subject to change over time;
- (e) unless specified otherwise, any reference to a section of an Act refers to that section of the EP Act; and
- (f) unless specified otherwise, all definitions are in accordance with the EP Act.

**NOTE:** This licence requires specific conditions to be met but does not provide any implied authorisation for other emissions, discharges, or activities not specified in this licence.

## Licence conditions

The licence holder must ensure that the following conditions are complied with:

### Infrastructure and equipment

- The licence holder must ensure that the site infrastructure and equipment listed in Table 1 and located at the corresponding infrastructure location is maintained and operated in accordance with the corresponding operational requirements set out in Table 1.

**Table 1: Infrastructure and equipment requirements**

Site infrastructure and equipment	Operational requirement(s)	Infrastructure location
Crushing and Screening Plant x 2 (Category 12 and 13)	<ul style="list-style-type: none"> <li>400 tonnes per hour.</li> <li>To be located at least 50m from any creek line or waterway.</li> <li>Stockpile areas to be maintained within the borrow pits.</li> <li>To be fitted with a hose and water sprays for dust suppression, including dust covers should they be required.</li> <li>Dust suppression sprays operated during crushing and screening activity.</li> <li>Use of angle-adjustable stockpiling conveyors to minimise drop heights.</li> <li>Stormwater must be diverted from operational area.</li> <li>Potentially contaminated waters retained onsite via bunds and surface diversion.</li> </ul>	<p>Within the boundary of the prescribed premises as shown in Schedule 1, Figure 1.</p> <p>Excluding the area shown in Schedule 1, Figure 2.</p> <p>Figure 3 depicts the area for the Category 13 operation</p>
Stockpiles (Category 61A)	<ul style="list-style-type: none"> <li>Maximum height of 14m above ground level.</li> <li>To be located at least 50m from any creek line or waterway.</li> <li>Earthen bund at approximately 0.4m in height surrounding the degraded material stockpiles.</li> <li>Earthen sump to collect any stockpile run off and sediment.</li> <li>Three stockpiles are proposed:               <ol style="list-style-type: none"> <li>ballast cleaning (~121,000m<sup>3</sup>)</li> <li>major shuts (~59,400m<sup>3</sup>)</li> <li>separation stockpile (~74,000m<sup>3</sup>) for degraded material removed during emergency/urgent maintenance works, awaiting sampling and analytical results</li> </ol> </li> </ul>	Figure 3, 195km operational borrow pit

### Material acceptance

- The licence holder must only accept onto the premises materials for recycling, processing and/storage that meet the specifications set out in Table 2.

**Table 2: Material acceptance specifications**

Material type	Rate at which material is received	Acceptance specifications
Railway ballast	425,000 tonnes per annual period	Recovered ballast material from the Integrated Rail Network (IRN). Concrete sleepers from the IRN. Must not contain any visible asbestos or ACM.
Concrete sleepers	16,500 tonnes per annual period	

3. The Licence Holder must ensure that the asbestos content of any recycled output originating from ballasts and civil material does not exceed the contamination limit of 0.001% w/w for asbestos (in any form).

## Monitoring

4. The Licence Holder must undertake the monitoring in Table 3 according to the specifications in that Table.

**Table 3: Monitoring of inputs and outputs from ballast recycling operations**

Material type	Units	Frequency
Railway ballast inputs (accepted onto site for storage and/or processing)	tonnes	Ongoing
Recycled ballast outputs (that deemed suitable for reuse)	tonnes	Ongoing
Ballast rejects (materials disposed offsite to a suitably licensed facility)	tonnes	Ongoing

## Records and reporting

5. The works approval holder must maintain accurate and auditable records of all asbestos product testing undertaken in accordance with condition 3, including:
- (a) details of the sample size;
  - (b) a statement of limit of detection of the analysis;
  - (c) results in relation to asbestos detected (positive result exceeding the 0.001% w/w limit) or not;
  - (d) a description of any asbestos detected; and
  - (e) an estimate of the concentration of asbestos detected.
6. The licence holder must record the following information in relation to complaints received by the licence holder (whether received directly from a complainant or forwarded to them by the Department or another party) about any alleged emissions from the premises:
- (a) the name and contact details of the complainant, (if provided);
  - (b) the time and date of the complaint;
  - (c) the complete details of the complaint and any other concerns or other issues raised; and

## Department of Water and Environmental Regulation

- (d) the complete details and dates of any action taken by the licence holder to investigate or respond to any complaint.
7. The licence holder must:
- (a) undertake an audit of their compliance with the conditions of this licence during the preceding annual period; and
  - (b) prepare and submit to the CEO by 31 March each year an Annual Audit Compliance Report in the approved form.
8. The licence holder must submit to the CEO by 31 March 2024 and biennially thereafter, an Environmental Report for that annual period for the conditions listed in Table 2, and which provides information in accordance with the corresponding requirement set out in Table 2.

**Table 2: Environmental Report**

Condition	Requirement
3	Recycled ballast output sampling and testing
4	Material inputs and outputs; quarterly and annual totals
-	Summary of any failure or malfunction of any pollution control equipment and any environmental incidents that have occurred during the annual period and any action taken.
6	Complaints summary

9. The licence holder must maintain accurate and auditable books including the following records, information, reports, and data required by this licence:
- (a) the calculation of fees payable in respect of this licence;
  - (b) any maintenance of infrastructure that is performed in the course of complying with condition 1 of this licence;
  - (c) complaints received under condition 6 of this licence.
10. The books specified under condition 5 and 9 must:
- (a) be legible;
  - (b) if amended, be amended in such a way that the original version(s) and any subsequent amendments remain legible and are capable of retrieval;
  - (c) be retained by the licence holder for the duration of the licence; and
  - (d) be available to be produced to an inspector or the CEO as required.

## Definitions

In this licence, the terms in Table 3 have the meanings defined.

**Table 3: Definitions**

Term	Definition
ACN	Australian Company Number.
ACM	means asbestos containing materials
Annual Audit Compliance Report (AACR)	means a report submitted in a format approved by the CEO (relevant guidelines and templates may be available on the Department's website).
annual period	a 12 month period commencing from 1 January until 31 December of the same year.
Approved form	means the Annual Audit Compliance Report (AACR) form template approved by the CEO for use and available via DWER's external website.
asbestos	means the asbestiform variety of mineral silicates belonging to the serpentine or amphibole groups of rock-forming minerals and includes actinolite, amosite, anthophyllite, chrysotile, crocidolite, tremolite and any mixture containing 2 or more of those
AS/NZS 5667.1	Australian/New Zealand Standard 5667.1:1998 <i>Water quality – Sampling - Guidance on the design of sampling programs, sampling techniques and the preservation and handling of samples.</i>
AS/NZS 5667.10	Australian/New Zealand Standard 5667.10:1998 <i>Water Quality – Sampling - Guidance on Sampling of Waste Waters.</i>
books	has the same meaning given to that term under the EP Act.
CEO	means Chief Executive Officer of the Department. “submit to / notify the CEO” (or similar), means either:  Director General Department administering the <i>Environmental Protection Act 1986</i> Locked Bag 10 Joondalup DC WA 6919  or:  <a href="mailto:info@dwer.wa.gov.au">info@dwer.wa.gov.au</a> .
Condition	a condition to which the licence is subject under section 62 of the Environmental Protection Act 1986
Department	means the department established under section 35 of the <i>Public Sector Management Act 1994</i> (WA) and designated as responsible for the administration of the EP Act, which includes Part V Division 3.

Term	Definition
discharge	has the same meaning given to that term under the EP Act.
DWER Asbestos Guideline	means the document titled “Guideline – managing asbestos at construction and demolition waste recycling facilities”, published by the Department of Water and Environmental Regulation, as amended from time to time.
emission	has the same meaning given to that term under the EP Act.
EP Act	<i>Environmental Protection Act 1986 (WA).</i>
EP Regulations	<i>Environmental Protection Regulations 1987 (WA).</i>
licence	refers to this document, which evidences the grant of a licence by the CEO under section 57 of the EP Act, subject to the specified conditions contained within.
licence holder	refers to the occupier of the premises, being the person specified on the front of the licence as the person to whom this licence has been granted.
NATA	National Association of Testing Authorities.
premises	refers to the premises to which this licence applies, as specified at the front of this licence and as shown on the premises map (Figure 1) in Schedule 1 to this licence.
prescribed premises	has the same meaning given to that term under the EP Act.
Quarterly	The four periods from 1 January to 31 March; 1 April to 30 June; 1 July to 30 September; and 1 October to 31 December.
waste	has the same meaning given to that term under the EP Act.

---

**END OF CONDITIONS**



# Schedule 1: Maps

## Premises map

The boundary of the prescribed premises is shown in the map below (Figure 1).

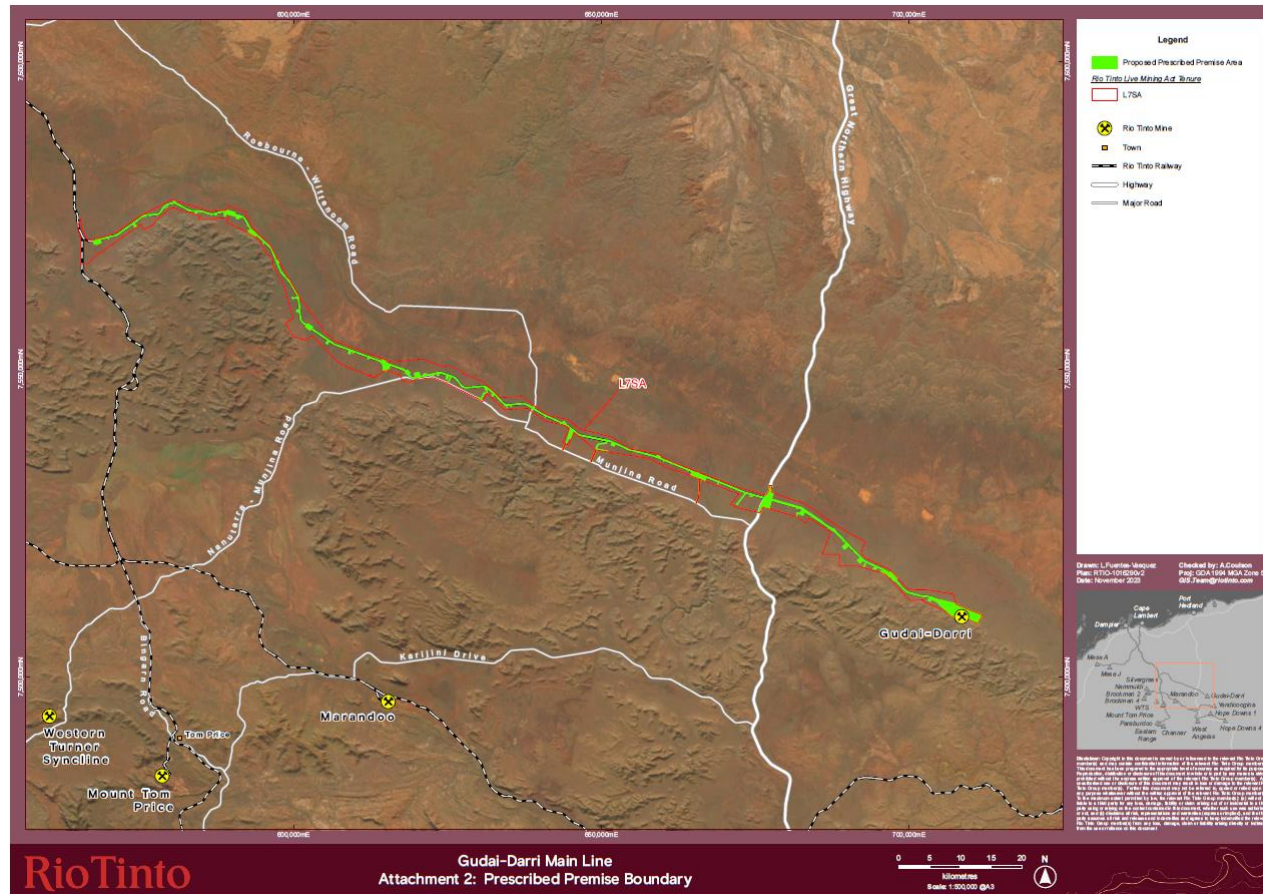

**Figure 1: Map of the boundary of the prescribed premises also showing the location of Crossing Camp; and the potential crushing and screening plant operating areas**



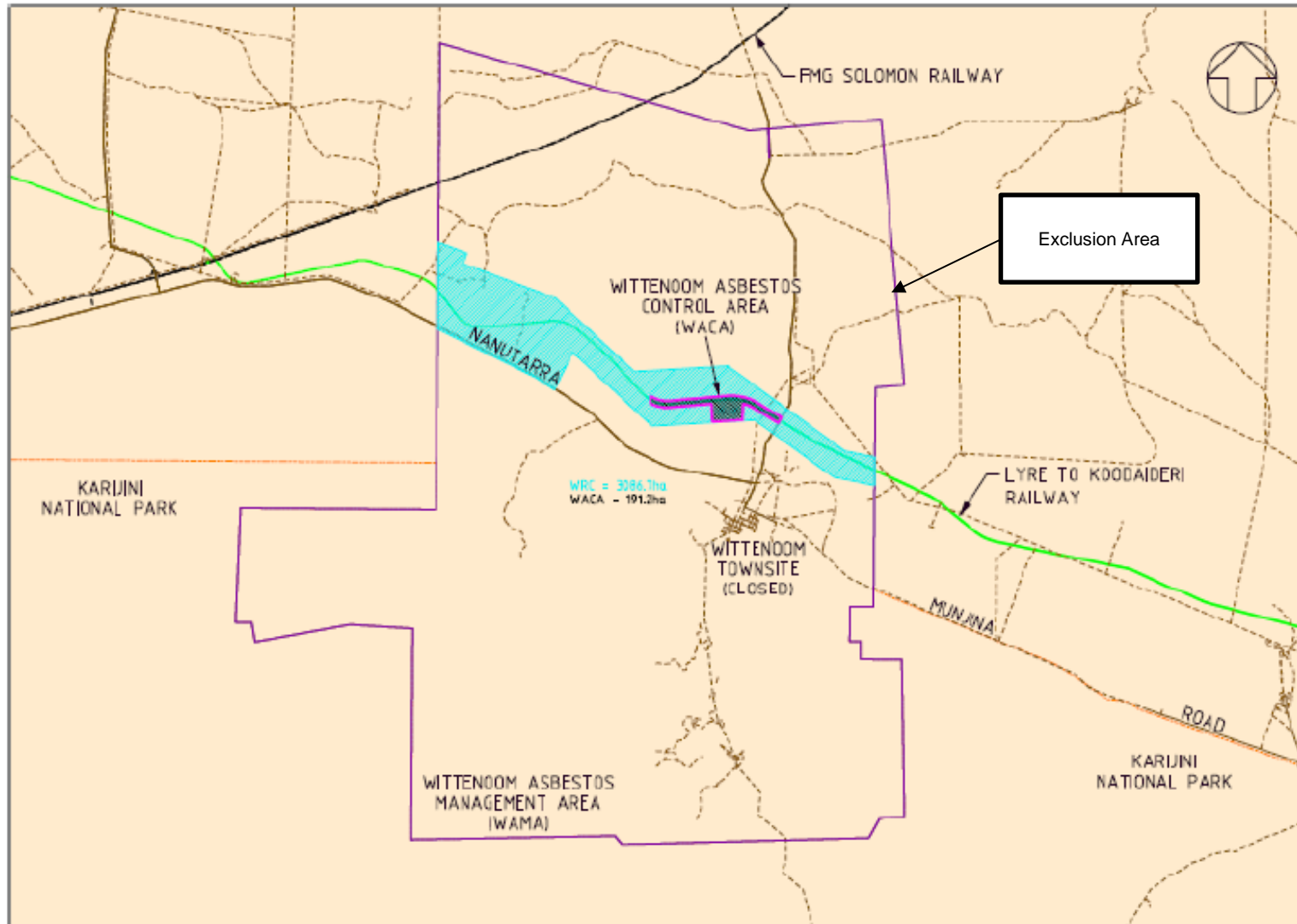
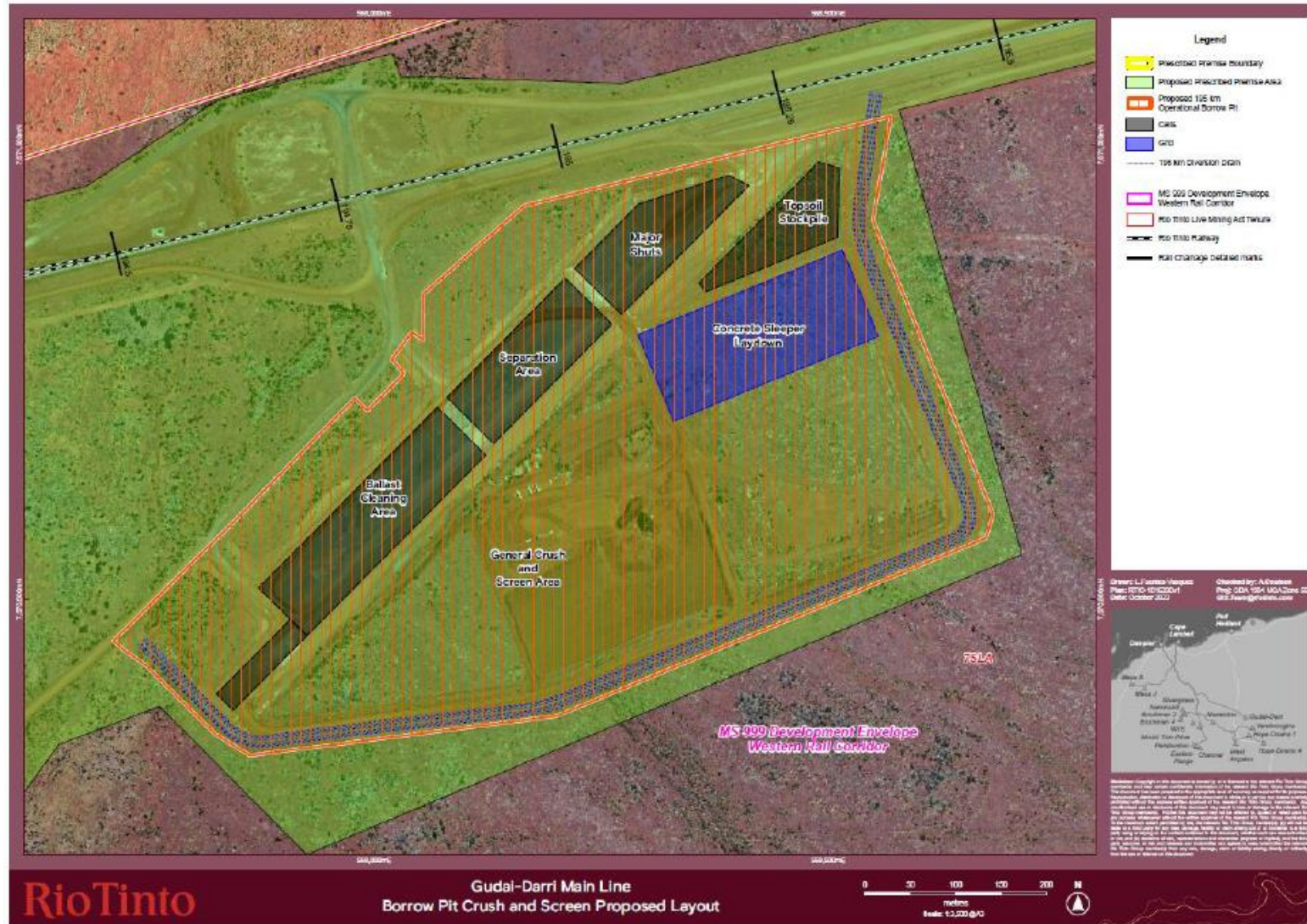

Figure 2: Area excluded from the boundary of the prescribed premises



## Schedule 2: Premises boundary

The premises boundary is defined by the coordinates in Table 6.

**Table 6: Premises boundary coordinates**

Id	mE	mN	Projection
1	567406.787307000000	7570887.352530000000	GDA94 MGA50
2	568020.036000000000	7571100.614000000000	GDA94 MGA50
3	568273.084500000000	7571067.521000000000	GDA94 MGA50
4	571273.000600000000	7571849.416000000000	GDA94 MGA50
5	575826.780000000000	7575004.440000000000	GDA94 MGA50
6	578045.933000000000	7575279.815000000000	GDA94 MGA50
7	579001.091000000000	7576493.835000000000	GDA94 MGA50
8	580420.597800000000	7577031.226800000000	GDA94 MGA50
9	580442.152800000000	7577261.450200000000	GDA94 MGA50
10	580821.126000000000	7577217.770000000000	GDA94 MGA50
11	580793.851200000000	7576989.286800000000	GDA94 MGA50
12	583214.302000000000	7575773.478000000000	GDA94 MGA50
13	585102.546000000000	7575671.413000000000	GDA94 MGA50
14	586737.700000000000	7575218.874000000000	GDA94 MGA50
15	588976.638000000000	7575556.109000000000	GDA94 MGA50
16	589111.325500000000	7575798.562900000000	GDA94 MGA50
17	590467.707700000000	7575449.141800000000	GDA94 MGA50
18	590477.629800000000	7575167.850800000000	GDA94 MGA50
19	591915.328000000000	7574628.373000000000	GDA94 MGA50
20	593028.139000000000	7572812.704000000000	GDA94 MGA50
21	596329.887000000000	7569677.943000000000	GDA94 MGA50
22	597246.050300000000	7567568.529700000000	GDA94 MGA50
23	597464.989500000000	7567656.749400000000	GDA94 MGA50
24	597625.553200000000	7567271.117700000000	GDA94 MGA50
25	597406.372100000000	7567187.957600000000	GDA94 MGA50
26	598209.525000000000	7565544.638000000000	GDA94 MGA50
27	599496.593000000000	7564080.485000000000	GDA94 MGA50
28	600840.136000000000	7561676.311000000000	GDA94 MGA50
29	601248.762000000000	7557958.808000000000	GDA94 MGA50
30	602158.655200000000	7557151.621500000000	GDA94 MGA50
31	602319.066800000000	7557373.121800000000	GDA94 MGA50
32	603090.091000000000	7556824.515600000000	GDA94 MGA50
33	602940.654500000000	7556614.724600000000	GDA94 MGA50
34	606634.771000000000	7554093.694000000000	GDA94 MGA50

## Department of Water and Environmental Regulation

35	614217.256400000000	7551301.606700000000	GDA94 MGA50
36	615544.075000000000	7550815.314000000000	GDA94 MGA50
37	618497.024500000000	7549857.248800000000	GDA94 MGA50
38	619617.038500000000	7549322.120500000000	GDA94 MGA50
39	621078.819500000000	7549186.327700000000	GDA94 MGA50
40	623798.729000000000	7549480.658000000000	GDA94 MGA50
41	626232.441000000000	7548615.148000000000	GDA94 MGA50
42	627676.557000000000	7547097.112000000000	GDA94 MGA50
43	631156.404000000000	7547176.655000000000	GDA94 MGA50
44	634461.647000000000	7544294.935000000000	GDA94 MGA50
45	637907.845000000000	7544300.937000000000	GDA94 MGA50
46	643597.852900000000	7541290.254700000000	GDA94 MGA50
47	643934.795000000000	7541528.383300000000	GDA94 MGA50
48	646327.787000000000	7539429.802000000000	GDA94 MGA50
49	651674.951000000000	7538261.446000000000	GDA94 MGA50
50	658990.789800000000	7535789.813300000000	GDA94 MGA50
51	659077.185500000000	7536029.879900000000	GDA94 MGA50
52	659624.478600000000	7535806.657200000000	GDA94 MGA50
53	659535.409000000000	7535570.228000000000	GDA94 MGA50
54	673459.564100000000	7529964.598600000000	GDA94 MGA50
55	676279.629000000000	7529177.030000000000	GDA94 MGA50
56	677346.244800000000	7531064.493400000000	GDA94 MGA50
57	677731.755100000000	7531053.308900000000	GDA94 MGA50
58	677972.811700000000	7529903.538600000000	GDA94 MGA50
59	677656.352500000000	7528896.326000000000	GDA94 MGA50
60	682692.469000000000	7527458.250000000000	GDA94 MGA50
61	688048.365600000000	7523779.565300000000	GDA94 MGA50
62	692769.337600000000	7518903.494300000000	GDA94 MGA50
63	696799.460000000000	7516910.334200000000	GDA94 MGA50
64	697089.222900000000	7517155.919300000000	GDA94 MGA50
65	698157.556800000000	7516022.077500000000	GDA94 MGA50
66	697837.263600000000	7515753.605200000000	GDA94 MGA50
67	700389.165100000000	7513652.516400000000	GDA94 MGA50
68	703767.085400000000	7512977.359800000000	GDA94 MGA50
69	711924.572500000000	7510085.465000000000	GDA94 MGA50
70	711227.790300000000	7508643.228500000000	GDA94 MGA50
71	708219.681600000000	7510019.688300000000	GDA94 MGA50
72	707933.814700000000	7509429.288500000000	GDA94 MGA50
73	706879.129900000000	7509836.305600000000	GDA94 MGA50



## Department of Water and Environmental Regulation

74	703091.268200000000	7512451.680400000000	GDA94 MGA50
75	699899.871900000000	7513662.399500000000	GDA94 MGA50
76	697613.872700000000	7515568.646900000000	GDA94 MGA50
77	695404.910000000000	7516965.813800000000	GDA94 MGA50
78	694788.206800000000	7517817.348600000000	GDA94 MGA50
79	694183.333100000000	7517553.438300000000	GDA94 MGA50
80	694528.082800000000	7517929.354400000000	GDA94 MGA50
81	693046.533700000000	7518549.453400000000	GDA94 MGA50
82	692705.127100000000	7517872.686000000000	GDA94 MGA50
83	692620.195700000000	7517906.023600000000	GDA94 MGA50
84	692988.959400000000	7518635.579500000000	GDA94 MGA50
85	692488.767500000000	7518961.907500000000	GDA94 MGA50
86	692064.658900000000	7518507.248000000000	GDA94 MGA50
87	691633.850800000000	7518931.522700000000	GDA94 MGA50
88	692090.210200000000	7519361.257000000000	GDA94 MGA50
89	690183.737500000000	7521345.416800000000	GDA94 MGA50
90	689548.948700000000	7520760.509700000000	GDA94 MGA50
91	689190.645300000000	7521155.333600000000	GDA94 MGA50
92	689804.425600000000	7521703.365200000000	GDA94 MGA50
93	688014.127300000000	7523519.027600000000	GDA94 MGA50
94	683052.436600000000	7526854.513400000000	GDA94 MGA50
95	682754.933400000000	7526238.547400000000	GDA94 MGA50
96	681830.466700000000	7526595.084300000000	GDA94 MGA50
97	682622.313300000000	7527147.429500000000	GDA94 MGA50
98	681940.442900000000	7527473.685600000000	GDA94 MGA50
99	677647.794200000000	7528680.683300000000	GDA94 MGA50
100	677261.175600000000	7527306.603500000000	GDA94 MGA50
101	676216.439800000000	7527605.139300000000	GDA94 MGA50
102	675819.472300000000	7526664.983200000000	GDA94 MGA50
103	675513.114600000000	7526769.349200000000	GDA94 MGA50
104	676454.632800000000	7529013.912700000000	GDA94 MGA50
105	673486.938800000000	7529842.738300000000	GDA94 MGA50
106	672077.255300000000	7527962.489500000000	GDA94 MGA50
107	671968.664700000000	7528034.546800000000	GDA94 MGA50
108	673282.033500000000	7529909.556800000000	GDA94 MGA50
109	667055.853900000000	7532419.736200000000	GDA94 MGA50
110	666822.237200000000	7531835.085000000000	GDA94 MGA50
111	665460.209900000000	7528224.115900000000	GDA94 MGA50
112	665380.389400000000	7528269.356700000000	GDA94 MGA50

## Department of Water and Environmental Regulation

113	665965.926500000000	7532161.823600000000	GDA94 MGA50
114	664497.885400000000	7532738.569500000000	GDA94 MGA50
115	664779.671800000000	7533336.979300000000	GDA94 MGA50
116	658933.281700000000	7535694.389700000000	GDA94 MGA50
117	654347.431100000000	7536925.025300000000	GDA94 MGA50
118	652262.506100000000	7537881.125600000000	GDA94 MGA50
119	652096.208800000000	7537506.097800000000	GDA94 MGA50
120	651591.856300000000	7537717.816200000000	GDA94 MGA50
121	651767.870800000000	7538109.207500000000	GDA94 MGA50
122	651032.670300000000	7538256.942100000000	GDA94 MGA50
123	648361.377800000000	7534917.012200000000	GDA94 MGA50
124	648281.437500000000	7534948.308500000000	GDA94 MGA50
125	649458.138500000000	7537786.577500000000	GDA94 MGA50
126	650853.052000000000	7538327.981200000000	GDA94 MGA50
127	646555.929000000000	7539225.320000000000	GDA94 MGA50
128	645400.605800000000	7540036.779600000000	GDA94 MGA50
129	643769.834300000000	7536864.204200000000	GDA94 MGA50
130	643700.333600000000	7536895.518900000000	GDA94 MGA50
131	644931.674700000000	7540416.919600000000	GDA94 MGA50
132	639025.476200000000	7543491.704400000000	GDA94 MGA50
133	637398.929000000000	7544330.905000000000	GDA94 MGA50
134	634046.464000000000	7544406.393000000000	GDA94 MGA50
135	631626.345000000000	7546755.947000000000	GDA94 MGA50
136	630409.839500000000	7544971.224900000000	GDA94 MGA50
137	629886.288100000000	7545457.544800000000	GDA94 MGA50
138	630406.662800000000	7545165.819400000000	GDA94 MGA50
139	631106.916300000000	7546764.731900000000	GDA94 MGA50
140	631065.979700000000	7547100.432000000000	GDA94 MGA50
141	627964.602000000000	7546929.413000000000	GDA94 MGA50
142	626228.376000000000	7548491.430000000000	GDA94 MGA50
143	625613.305000000000	7548810.981400000000	GDA94 MGA50
144	625039.803500000000	7547727.634800000000	GDA94 MGA50
145	624748.322700000000	7548431.952100000000	GDA94 MGA50
146	624934.816900000000	7549023.794200000000	GDA94 MGA50
147	623857.175000000000	7549346.104000000000	GDA94 MGA50
148	619613.847000000000	7548542.589000000000	GDA94 MGA50
149	615685.590400000000	7550657.008800000000	GDA94 MGA50
150	615062.604700000000	7549733.550800000000	GDA94 MGA50
151	614564.065700000000	7549824.386800000000	GDA94 MGA50

## Department of Water and Environmental Regulation

152	613981.908400000000	7551281.353500000000	GDA94 MGA50
153	606840.028000000000	7553898.667000000000	GDA94 MGA50
154	602680.960000000000	755631703770000000	GDA94 MGA50
155	601953.858400000000	7556899.564500000000	GDA94 MGA50
156	601051.123000000000	7558204.501000000000	GDA94 MGA50
157	600550.656000000000	756146709780000000	GDA94 MGA50
158	599653.945000000000	7563606.882000000000	GDA94 MGA50
159	597863.379000000000	7565856.307000000000	GDA94 MGA50
160	596001.252000000000	756992709000000000	GDA94 MGA50
161	593703.672100000000	7571523.287400000000	GDA94 MGA50
162	592618.613700000000	7572174.428300000000	GDA94 MGA50
163	591470.862100000000	7574608.705600000000	GDA94 MGA50
164	588726.745300000000	7574835.188300000000	GDA94 MGA50
165	587498.095700000000	7575048.285300000000	GDA94 MGA50
166	585210.683000000000	7575538.330000000000	GDA94 MGA50
167	584004.398400000000	7575619.691100000000	GDA94 MGA50
168	583189.068000000000	7575676.563000000000	GDA94 MGA50
169	580566.820000000000	7576929.176000000000	GDA94 MGA50
170	579178.356000000000	7576507.842000000000	GDA94 MGA50
171	578246.466000000000	7575294.489000000000	GDA94 MGA50
172	576111.571000000000	7574973.764000000000	GDA94 MGA50
173	574080.067900000000	7573676.438900000000	GDA94 MGA50
174	574457.048700000000	7573166.288000000000	GDA94 MGA50
175	574251.649900000000	7573022.190400000000	GDA94 MGA50
176	573859.806600000000	7573565.143600000000	GDA94 MGA50
177	571484.811000000000	7571859.350000000000	GDA94 MGA50
178	568578.402700000000	7571038.821500000000	GDA94 MGA50
179	568713.377300000000	7570549.095400000000	GDA94 MGA50
180	567925.584300000000	7570218.503700000000	GDA94 MGA50
181	567598.432159000000	7570265.573510000000	GDA94 MGA50