



License Number	L9095/2017/1
license Holder	Salvum Pty Ltd
ACN	631 976 317
Registered business address	Level 1, 544 Beaufort Street Mount Lawley WA 6050
File Number	DER2017/001521-1
Duration	13/12/2017 to 12/12/2033
Date of issue	12/12/2017
Date of Amendment	15 January 2024
Prescribed Premises	Category 12 – Screening etc. of material
Premises	Lot 1 Military Road WILBINGA WA 6041 Legal description: Lot 1 on Diagram 44256 Certificate of Title Volume 1408 Folio 392 As defined by the coordinates in Schedule 1

This amended licence is granted to the licence holder, subject to the following conditions, on 15 January 2024, by:

Timothy Moran
A/MANAGER, RESOURCES INDUSTRIES
REGULATORY SERVICES

an officer delegated under section 20 of the *Environmental Protection Act 1986* (WA)

Explanatory notes

These explanatory notes do not form part of this licence.

Defined terms

Definition of terms used in this licence can be found at the start of this licence.

Department of Water and Environmental Regulation

The Department of Water and Environmental Regulation (DWER) is established under section 35 of the *Public Sector Management Act 1994* and designated as responsible for the administration of Part V, Division 3 of the *Environmental Protection Act 1986* (WA) (EP Act). The Department also monitors and audits compliance with licences, takes enforcement action and develops and implements licensing and industry regulation policy.

Licence

Section 56 of the EP Act provides that an occupier of prescribed premises commits an offence if emissions are caused or increased, or permitted to be caused or increased, or waste, noise, odour or electromagnetic radiation is altered, or permitted to be altered, from prescribed premises, except in accordance with a works approval or licence.

Categories of prescribed premises are defined in Schedule 1 of the *Environment Protection Regulations 1987* (WA) (EP Regulations).

This licence does not authorise any activity which may be a breach of the requirements of another statutory authority including, but not limited to the following:

- conditions imposed by the Minister for Environment under Part IV of the EP Act;
- conditions imposed by DWER for the clearing of native vegetation under Part V, Division 2 of the EP Act;
- any requirements under the *Waste Avoidance and Resource Recovery Act 2007*;
- any requirements under the *Environmental Protection (Controlled Waste) Regulations 2004*; and
- any other requirements specified through State legislation.

It is the responsibility of the licence holder to ensure that any action or activity referred to in this licence is permitted by, and is carried out in compliance with, other statutory requirements.

The licence holder must comply with the licence. Contravening a licence condition is an offence under s.58 of the EP Act.

Responsibilities of a licence holder

Separate to the requirements of this licence, general obligations of licence holders are set out in the EP Act and the regulations made under the EP Act. For example, the licence holder must comply with the following provisions of the EP Act:

- the duties of an occupier under section 61; and
- restrictions on making certain changes to prescribed premises unless the changes are in accordance with a works approval, licence, closure notice or environmental protection notice (s.53).

Strict penalties apply for offences under the EP Act.

Reporting of incidents

The licence holder has a duty to report to DWER all discharges of waste that have caused or

are likely to cause pollution, material environmental harm or serious environmental harm, in accordance with s.72 of the EP Act.

Offences and defences

The EP Act and its regulations set out a number of offences, including:

- Offence of emitting an unreasonable emission from any premises under s.49.
- Offence of causing pollution under s.49.
- Offence of dumping waste under s.49A.
- Offence of discharging waste in circumstances likely to cause pollution under s.50.
- Offence of causing serious environmental harm (s.50A) or material environmental harm (s.50B).
- Offence of causing emissions which do not comply with prescribed standards (s.51).
- Offences relating to emissions or discharges under regulations prescribed under the EP Act, including materials discharged under the *Environmental Protection (Unauthorised Discharges) Regulations 2004 (WA)*.
- Offences relating to noise under the *Environmental Protection (Noise) Regulations 1997 (WA)*.

Section 53 of the EP Act provides that a licence holder commits an offence if emissions are caused or altered from a prescribed premises unless done in accordance with a works approval, licence or the requirements of a closure notice or an environmental protection notice.

Defences to certain offences may be available to a licence holder and these are set out in the EP Act. Section 74A(b)(iv) provides that it is a defence to an offence for causing pollution, in respect of an emission, or for causing serious environmental harm or material environmental harm, or for discharging or abandoning waste in water to which the public has access, if the licence holder can prove that an emission or discharge occurred in accordance with a licence.

This licence specifies the emissions and discharges, and the limits and conditions which must be satisfied in respect of specified emissions and discharges, in order for the defence to offence provision to be available.

Authorised emissions and discharges

The specified and general emissions and discharges from primary activities conducted on the prescribed premises are authorised to be conducted in accordance with the conditions of this licence.

Emissions and discharges caused from other activities not related to the primary activities at the premises have not been conditioned in this licence. Emissions and discharges from other activities at the premises are subject to the general provisions of the EP Act.

Amendment of licence

The licence holder can apply to amend the conditions of this licence under s.59 of the EP Act. An application form for this purpose is available from DWER.

The CEO may also amend the conditions of this licence at any time on the initiative of the CEO without an application being made.

Amendment notices constitute written notice of the amendment in accordance with s.59B(9) of the EP Act.

Duration of licence

The licence will remain in force for the duration set out on the first page of this licence or until it is surrendered, suspended or revoked in accordance with s.59A of the EP Act.

Suspension or revocation

The CEO may suspend or revoke this licence in accordance with s.59A of the EP Act.

Fees

The licence holder must pay an annual licence fee. Late payment of annual licence fees may result in the licence ceasing to have effect. A licence that has ceased to have effect due to non-payment of annual licence fees continues to exist; however, it ceases to provide a defence to an offence under s.74A of the EP Act.

Late fees are a component of annual licence fees and should a licence holder fail to pay late fees within the time specified the licence will similarly cease to have effect.

Definitions and interpretation

Definitions

In this Licence, the terms in Table 1 have the meanings defined.

Table 1: Definitions

Term	Definition
ACN	Australian Company Number
annual period	means a 12 month period commencing from 1 December until 30 November the following year.
books	has the same meaning given to that term under the EP Act.
CEO	means Chief Executive Officer. CEO for the purposes of notification means: Director General Department Administering the <i>Environmental Protection Act 1986</i> Locked Bag 33 Cloisters Square PERTH WA 6850 info@dwer.wa.gov.au
clearing	as defined in s.51A of the EP Act.
compliance report	means a report in a format approved by the CEO as presented by the licence holder or as specified by the CEO (guidelines and templates may be available on the Department's website).
condition	means a condition to which this licence is subject under s.62 of the EP Act.
damp	means moist to the touch.
department	means the department established under section 35 of the <i>Public Sector Management Act 1994</i> and designated as responsible for the administration of Part V, Division 3 of the EP Act.
department request	means a request for Books or other sources of information to be produced, made by an Inspector or the CEO to the licence holder in writing and sent to the licence holder's address for notifications, as described at the front of this licence, in relation to: <ul style="list-style-type: none"> (a) compliance with the EP Act or this licence; (b) the Books or other sources of information maintained in accordance with this licence; or (c) the Books or other sources of information relating to Emissions from the Premises.
discharge	has the same meaning given to that term under the EP Act.

DWER	Department of Water and Environmental Regulation.
emission	has the same meaning given to that term under the EP Act.
environmental harm	has the same meaning given to that term under the EP Act.
EP Act	means the <i>Environmental Protection Act 1986</i> (WA).
EP Regulations	means the <i>Environmental Protection Regulations 1987</i> (WA).
implementation agreement or decision	has the same meaning given to that term under the EP Act.
inspector	means an inspector appointed by the CEO in accordance with s.88 of the EP Act.
licence	refers to this document, which evidences the grant of a licence by the CEO under s.57 of the EP Act, subject to the Conditions.
licence holder	refers to the occupier of the premises being the person to whom this licence has been granted, as specified at the front of this licence.
material change	<p>means a change to the activities carried out on the p</p> <p>remises as described by the Primary Activities set out in Schedule 2 and:</p> <ul style="list-style-type: none"> (a) that may result in an increased risk to public health, amenity or the environment; and (b) includes the types of changes specified in Schedule 2; and (c) does not include the excluded changes specified in Schedule 2.
material environmental harm	has the same meaning given to that term under the EP Act.
native vegetation	As defined in Section 3(1) and 51A of the EP Act and Regulations.
pollution	has the same meaning given to that term under the EP Act.
premises	refers to the premises to which this licence applies, as specified at the front of this licence and as shown on the map in Schedule 1 to this licence.
prescribed premises	has the same meaning given to that term under the EP Act.
primary activities	refers to the Prescribed Premises activities listed on the front of this licence as described in Schedule 2, at the locations shown in Schedule 1.

reportable event	means an exceedance above the target limit specified in Column 4 of Table 6, in Schedule 3.
sediment	means any naturally occurring material (e.g., sand, mud, soil, silt) or processed waste-derived material that has the potential to be transported by the action of wind, water or through vehicular movement.
serious environmental harm	has the same meaning given to that term under the EP Act.
sprays	water droplet clouds emitted from the sprinklers
sprinklers	infrastructure that delivers water in form of water droplets
stockpile base	refers to the toe of a stockpile, being the furthest point at the base of the stockpile that the material extends to.
unreasonable emission	has the same meaning given to that term under the EP Act.
waste	has the same meaning given to that term under the EP Act.

Interpretation

In this Licence:

- (a) the words ‘including’, ‘includes’ and ‘include’ will be read as if followed by the words ‘without limitation’;
- (b) where any word or phrase is given a defined meaning, any other part of speech or other grammatical form of that word or phrase has a corresponding meaning;
- (c) where tables are used in a condition, each row in a table constitutes a separate condition;
- (d) any reference to an Australian or other standard, guideline or code of practice in this licence means the version of the standard, guideline or code of practice in force at the time of granting of this licence and includes any amendments to the standard, guideline or code of practice which may occur from time to time during the course of the Licence; and
- (e) unless specified otherwise, any reference to a section of an Act refers to that section of the EP Act.

Conditions

Emissions

1. The licence holder must not cause any emissions from the primary activities on the premises except for specified emissions and general emissions described in Column 1 of Table 2 subject to the exclusions, limitations or requirements specified in Column 2 of Table 2.

Table 2: Authorised emissions table

Column 1	Column 2
Emission type	Exclusions/Limitations/Requirements
Specified emissions	
Fugitive dust	Subject to compliance with conditions 3 to 5
Noise	Subject to compliance with conditions 4 and 6
General emissions (excluding Specified Emissions)	
Emissions which arise from the primary activities set out in Schedule 2.	<p>Emissions excluded from General Emissions are:</p> <ul style="list-style-type: none"> • Unreasonable emissions; or • Emissions that result in, or are likely to result in, pollution, material environmental harm or serious environmental harm; or • Discharges of waste in circumstances likely to cause pollution; or • Emissions that result, or are likely to result in, the discharge or abandonment of waste in water to which the public has access; or • Emissions or discharges which do not comply with an approved policy; or • Emissions or discharges which do not comply with a prescribed standard; or • Emissions or discharges which do not comply with the conditions in an Implementation Agreement or Decision; or • Emissions or discharges the subject of offences under regulations prescribed under the EP Act, including materials discharged under the <i>Environmental Protection (Unauthorised Discharges) Regulations 2004</i>.

General

2. The licence holder is not authorised to undertake any clearing of native vegetation under this licence.

Throughput restrictions

3. The licence holder is restricted to the operation of categories specified in Column 1 of Table 3 and limited to the approved design production or capacity as specified in Column 2 of Table 3.

Table 3: Category and approved throughput capacity

Column 1	Column 2
Category	Approved Premises production or design capacity
12: Screening etc. of material: premises (other than premises within category 5 or 8) on which material is extracted from the ground is screened, washed, crushed, ground, milled, sized or separated.	75,000 tonnes per annum

Infrastructure and equipment

4. The licence holder must ensure that the infrastructure and equipment specified in Column 1 of Table 4 is maintained in good working order and operated in accordance with the requirements specified in Column 2 of Table 4.

Table 4: Infrastructure and equipment controls table

	Column 1	Column 2
	Site infrastructure and equipment	Operational requirements
	Dust controls	
1.	Sprinklers running along all or on top of screens, stockpiles and crushers.	<p>Series of sprinklers that are attached to or on top of all product and waste conveyors, screens, stockpiles, and crusher that are capable of wetting down the entire surface of all waste and product evenly to maintain the waste and product in a damp state.</p> <p>Sprays need to effectively wet the surface and suppress airborne dust particles. The positioning and setup of sprays must effectively deliver water sprays.</p> <p>Sprinklers are to be maintained in good working order to ensure availability during operation of equipment. Sprays must be operational at all times when equipment is operating.</p>

	Column 1	Column 2
	Site infrastructure and equipment	Operational requirements
	Dust controls	
2.	Water cart with a capacity of 20,000L with sprays and cannon	Roadways and all product stockpiles must remain in a damp state at all times to prevent dust lift off. Targeted wetting must occur when material handling such as reclaiming from the stockpiles has the potential to generate fugitive dust.
3.	Acoustic bund	Minimum four metre high bund or wall on the north side of the crusher to be constructed and maintained at the location identified in the Acoustic bund location map in Schedule 1.

Dust emission controls

5. The licence holder must ensure that all vehicles operate at speeds of less than 15km/hr through the premises.

Noise emission controls

6. The licence holder must ensure that the premises only operate between the hours of 07:00 to 19:00 Monday to Saturday.

Record Keeping

7. The licence holder must maintain accurate and auditable books including the following records, information, reports and data required by this licence:
- (a) the calculation of fees payable in respect of this licence;
 - (b) the maintenance of infrastructure required to ensure that it is kept in good working order in accordance with condition 5 of this licence;
 - (c) validation monitoring undertaken in accordance with Conditions **Error! Reference source not found.** and **Error! Reference source not found.**; and
 - (d) complaints received under Condition 8 of this Licence.
- In addition, the Books must:
- (e) be legible;
 - (f) if amended, be amended in such a way that the original and subsequent amendments remain legible and are capable of retrieval;
 - (g) be retained for at least seven years from the date the books were made; and
 - (h) be available to be produced to an Inspector or the CEO.
8. The licence holder must record the number and details of any complaints received by the licence holder relating to its obligations under this licence and its compliance with Part V of the EP Act at the premises, and any action taken by the licence holder in response to the complaint. Details of complaints must include:
- (a) an accurate record of the concerns or issues raised, for example a copy of any written complaint or a written note of any verbal complaints made;

- (b) the name and contact details of the complainant, if provided by the complainant;
- (c) the date of the complaint; and
- (d) the details and dates of the actions taken by the licence holder in response to the complaints.

Reporting

- 9.** The licence holder must submit to the CEO, no later than 31 January, a compliance report indicating the extent to which the licence holder has complied with the conditions in this licence for the preceding annual period.
- 10.** The licence holder must comply with a department request, within 14 days from the date of the department request or such other period as agreed to by the Inspector or the CEO.

Schedule 1: Maps

Premises maps - The premises are shown in the map below.

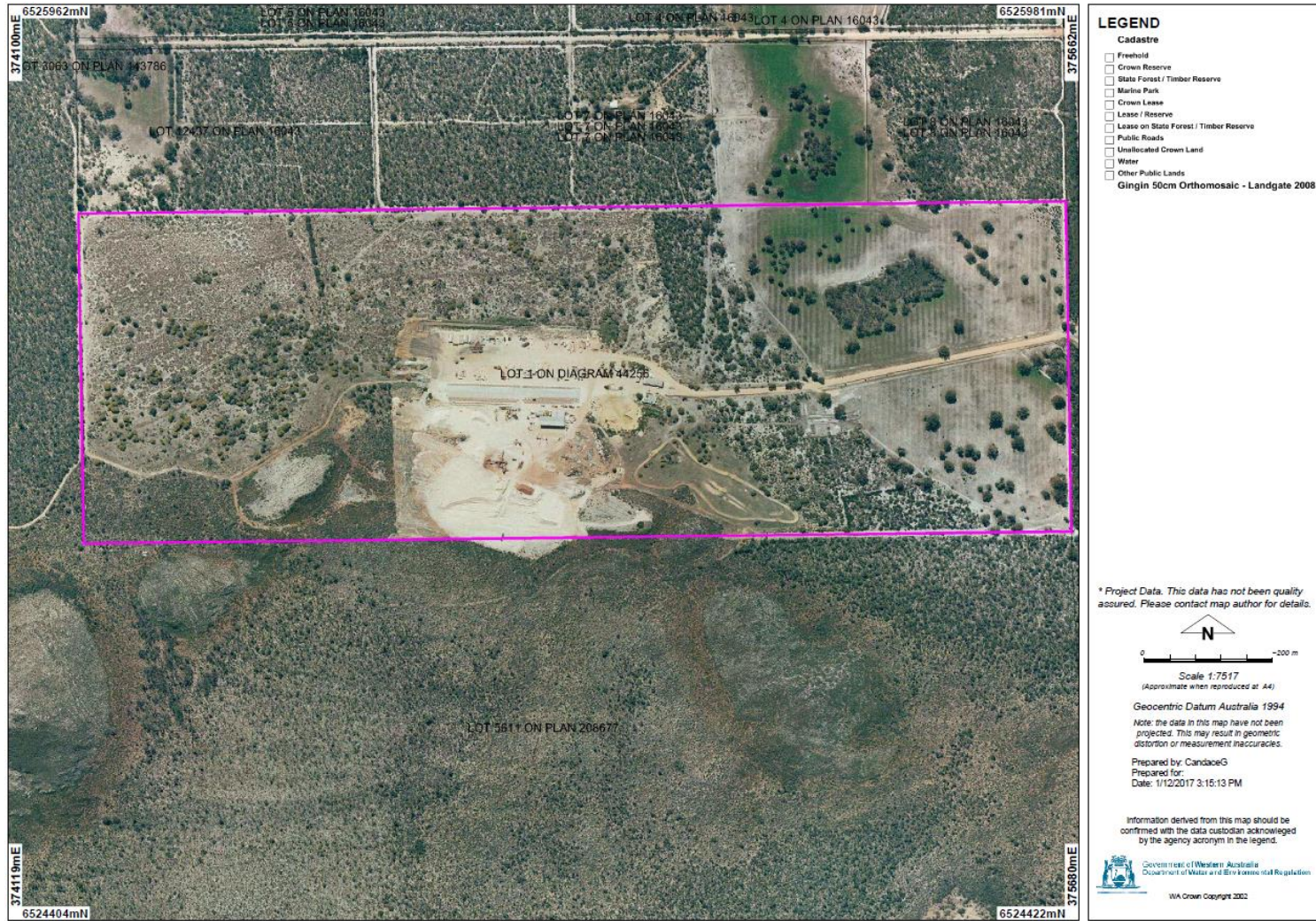

Site plans – Attachment 1

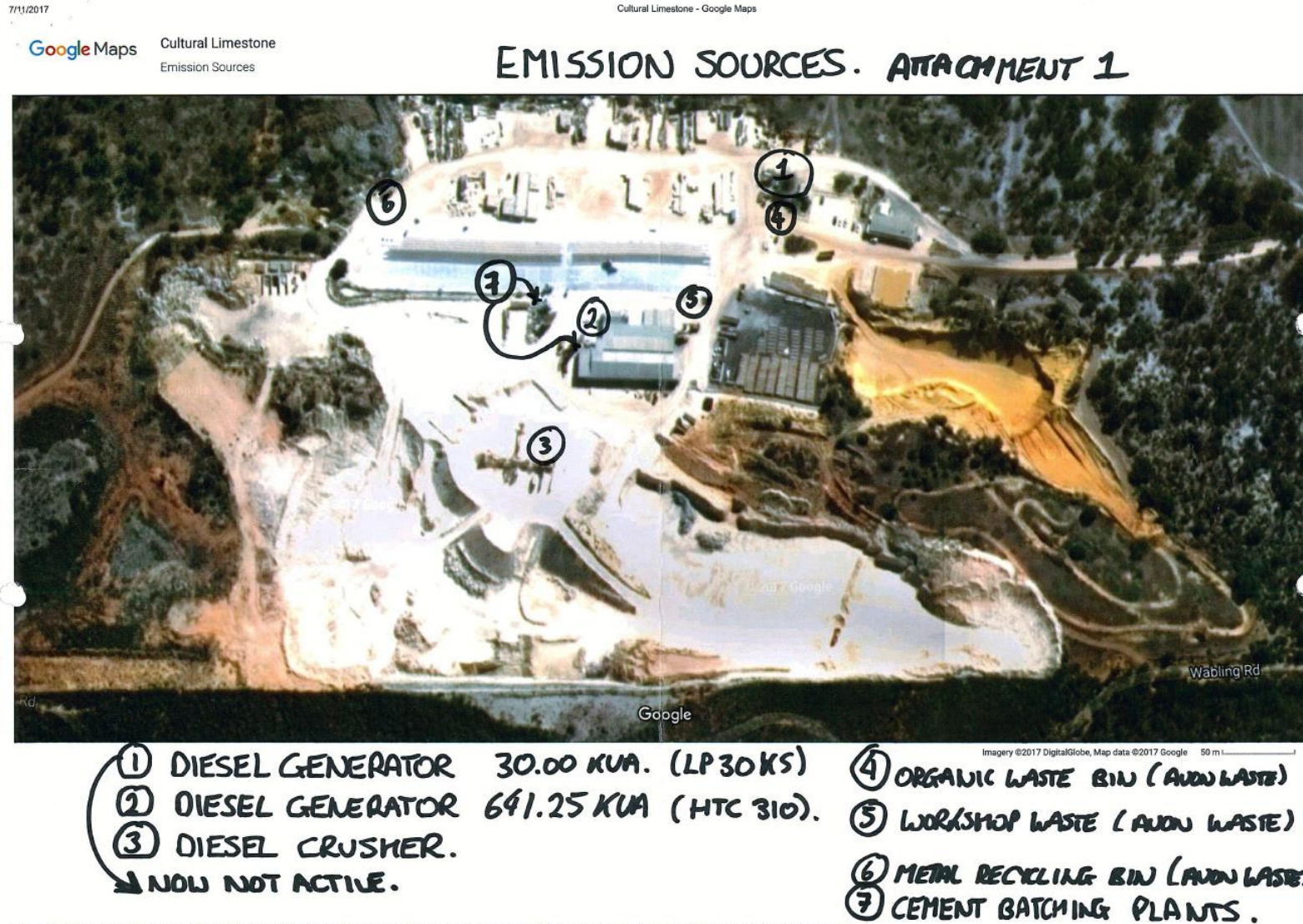

Site plans – Attachment 2



1. Crushing Plant 2. Workshop 3. Bunded fuel storage 4. Office 5. Car park 6. Cement batching plant 7. Generator
8. Concrete production pad 9. Block laydown 10. Sand resource 11. Limestone crushed products 12. Entry road
13. Exit road 14. Limestone resource 15. Equipment /plant storage 16. Precast panel display



Premises boundary

The premises boundary is defined by the coordinates in Table 5.

Table 5: Premises boundary coordinates

Easting	Northing
374,210	6,525,606
374,207	6,525,046
375,653	6,525,092
675,646	6,525,662

Schedule 2: Primary Activities

At the time of assessment, emissions and discharges from the following primary activities were considered in the determination of the risk and related conditions for the premises.

The primary activities are listed in Table 6:

Table 6: Primary Activities

Primary Activity	Premises production or design capacity
Category 12 – Screening etc. of material: premises (other than premises within category 5 or 8) on	75,000 tonnes per year

Infrastructure and equipment

The primary activity infrastructure and equipment situated on the premises is listed in Table 7.

Table 7: Infrastructure and equipment

Infrastructure		Site Plan Reference
Excavation of limestone and acceptance and sorting of solid waste		
1	Caterpillar dozer D9N	Schedule 1: Maps
2	Doosan DL 420 Front end loader	
3	Hyundai 30 DF 3T forklifts	
4	ASC RC30 Skid steer loader	
5	Caterpillar 4.5T Diesel Forklift	
6	Caterpillar 5.0T Diesel Forklift	
7	Nissan 7T forklifts	
8	Final block makers 2 of diesel powered	
9	Scania water cart	
10	Parker Jaw crusher	
11	Finlay screen x 2	
12	2 x cement batching plants	
Associated infrastructure		
13	Above ground fuel storage tanks	Schedule 1: Maps