



<b>Works Approval Number</b>	W6316/2019/1
<b>Works Approval Holder</b>	Silver Lake (Integra) Pty Ltd
<b>ACN</b>	093278436
<b>Registered business address</b>	Suite 4, Level 3, South Shore Centre 85 South Perth Esplanade SOUTH PERTH WA 6151
<b>File Number</b>	DER2019/000477
<b>Duration</b>	13/01/2020 to 13/01/2025
<b>Date of issue</b>	13/01/2020
<b>Date of amendment</b>	02/08/2023
<b>Premises</b>	Salt Creek Processing Facility TSF 2 Mount Monger Road EMU FLAT WA 6431 Legal description - Part of mining tenements M25/347 and miscellaneous licence L25/31

<b>Prescribed premises category description (Schedule 1, <i>Environmental Protection Regulations 1987</i>)</b>	<b>Assessed production / design capacity</b>
Category 5: Processing or beneficiation of metallic or non-metallic ore	1,700.000 tonnes per annual period

This amended works approval is granted to the works approval holder, subject to the following conditions, on 2 August 2023, by:

**A/MANAGER, RESOURCE INDUSTRIES  
REGULATORY SERVICES**

an officer delegated under section 20 of the *Environmental Protection Act 1986* (WA)

## Works approval history

Date	Reference number	Summary of changes
13/01/2020	W6316/2019/1	Works approval granted.
02/08/2023	W6316/2019/1	Amendment to correct the proposed embankment heights of TSF2 Stage 1-3 and extend duration of works approval by one year. Updated formatting of works approval.

## Interpretation

In this works approval:

- (a) the words 'including', 'includes' and 'include' in conditions mean "including but not limited to", and similar, as appropriate;
- (b) where any word or phrase is given a defined meaning, any other part of speech or other grammatical form of that word or phrase has a corresponding meaning;
- (c) where tables are used in a condition, each row in a table constitutes a separate condition;
- (d) any reference to an Australian or other standard, guideline, or code of practice in this works approval:
  - (i) if dated, refers to that particular version; and
  - (ii) if not dated, refers to the latest version and therefore may be subject to change over time;
- (e) unless specified otherwise, any reference to a section of an Act refers to that section of the EP Act; and
- (f) unless specified otherwise, all definitions are in accordance with the EP Act.

**NOTE:** This works approval requires specific conditions to be met but does not provide any implied authorisation for other emissions, discharges, or activities not specified in this works approval.

# Conditions

## Infrastructure and equipment

1. The works approval holder must;
  - (a) construct the Critical Containment Infrastructure;
  - (b) in accordance with the corresponding design and construction requirements; and
  - (c) at the corresponding infrastructure location.

As set out in Table 1.

**Table 1: Critical containment infrastructure design and construction requirements**

Infrastructure/ Equipment	Design and construction requirements	Infrastructure location
TSF2 – Stage 1	<b>Embankments</b> <ul style="list-style-type: none"> <li>• Constructed in the location specified in Schedule 2: Figure 1;</li> <li>• A cut-off trench under the Stage 1 perimeter embankment shall be constructed by excavating to a minimum depth of 1m (below the stripped surface) with side slope batters of minimum 1:1 (V:H);</li> <li>• Stage 1 embankment crest to be constructed to a height of RL304m;</li> <li>• A downstream toe drain to be constructed on the western side of the stage 1 embankment with collection sumps installed.</li> </ul>	Schedule 2: Figure 1
	<b>Decant infrastructure</b> A floating pontoon mounted decant pump to be installed to allow decant water to be pumped to the process water pond.	Schedule 2: Figure 2
	<b>Pipelines</b> <ul style="list-style-type: none"> <li>• Pipelines constructed in the location specified in Schedule 2: Figure 2;</li> <li>• All pipelines located above ground;</li> <li>• Earthen bunds are to be located on each side of the pipeline to contain spills and leaks in the event of pipeline failure;</li> <li>• Scour sumps installed along pipeline route;</li> <li>• Tailings pipeline to have telemetry installed; and</li> <li>• Return water pipeline to have a flow meter installed.</li> </ul>	Schedule 2: Figure 2

Infrastructure/ Equipment	Design and construction requirements	Infrastructure location
	<p><b>Groundwater monitoring bores</b></p> <ul style="list-style-type: none"> <li>• 3 groundwater monitoring bores to be constructed in the locations specified in Schedule 2: Figure 3;</li> <li>• Groundwater monitoring bores to be designed and constructed in accordance with ASTM D5092/D5092M-16: <i>Standard practice for design and installation of groundwater monitoring bores</i>; and</li> <li>• 2 pairs of vibrating wire piezometers to be installed within embankments in locations outlined in Schedule 2: Figure 3.</li> </ul>	Schedule 2: Figure 3
TSF2 – Stage 2	<ul style="list-style-type: none"> <li>• Stage 2 embankment crest to be constructed to a height of RL307m;</li> <li>• Relocation of downstream toe drain and bund to location specified in Schedule 2: Figure 4.</li> </ul>	Schedule 2: Figure 4
TSF2 – Stage 3	<ul style="list-style-type: none"> <li>• Stage 3 embankment crest to be constructed to a height of RL310m;</li> <li>• Relocation of downstream toe drain and bund to location specified in Schedule 2: Figure 5.</li> </ul>	Schedule 2: Figure 5

2. The works approval holder must within 60 calendar days of the completion of each stage of the critical containment infrastructure identified by condition 1;
  - (a) undertake an audit of their compliance with the requirements of condition 1; and
  - (b) prepare and submit to the CEO a Critical Containment Infrastructure Report on that compliance.
3. The Critical Containment Infrastructure Report required by condition 2 must include as a minimum the following:
  - (a) certification by the TSF designer or their geotechnical engineering representative that each item of Critical Containment Infrastructure or component thereof, as specified in condition 1, has been built and installed in accordance with the requirements specified in condition 1;
  - (b) as constructed plans and a detailed site plan showing the location and dimensions for each item of Critical Containment Infrastructure or component thereof, as specified in condition 1;
  - (c) photographic evidence of the installation of the infrastructure; and
  - (d) be signed by a person authorised to represent the works approval holder and contains the printed name and position of that person.

## Emissions

4. The works approval holder must not cause any emissions from the works authorised through this works approval, except for specified emissions and general emissions described in Column 1 of Table 3, subject to the exclusions, limitations or requirements specified in Column 2 of Table 3.

**Table 2: Authorised emissions table**

Column 1	Column 2
Emission type	Exclusions/limitations/requirements
<b>General emissions (excluding specified emissions)</b>	
Emissions which arise from undertaking the works set out in Schedule 2.	<p>Emissions excluded from general emissions are:</p> <ul style="list-style-type: none"> <li>• Unreasonable emissions; or</li> <li>• Emissions that result in, or are likely to result in, pollution, material environmental harm or serious environmental harm; or</li> <li>• Discharges of waste in circumstances likely to cause pollution; or</li> <li>• Emissions that result, or are likely to result in, the discharge or abandonment of waste in water to which the public has access; or</li> <li>• Emissions or discharges which do not comply with an Approved Policy; or</li> <li>• Emissions or discharges which do not comply with prescribed standard; or</li> <li>• Emissions or discharges which do not comply with the conditions in an Implementation Agreement or Decision; or</li> <li>• Emissions or discharges the subject of offences under regulations prescribed under the EP Act, including materials discharged under the Environmental Protection (<i>Unauthorised Discharges</i>) Regulations 2004.</li> </ul>

## Record-keeping

5. The works approval holder must maintain accurate books including information, reports and data in relation to the works and the books must:
  - (a) be legible;
  - (b) if amended, be amended in such a way that the original and subsequent amendments remain legible or are capable of retrieval;
  - (c) be retained for at least 3 years from the date the books were made;
  - (d) be available to be produced to an Inspector or the CEO.
6. The works approval holder must comply with a department request within 14 days from the date of the department request or such other period as agreed to by the Inspector or the CEO.

## Definitions

In this works approval, the terms in Table 3 have the meanings defined.

**Table 3: Definitions**

Term	Definition
ASTM D5092/D5092M-16	Means the ASTM international standard for Standard practice for design and installation of groundwater monitoring wells (Designation: ASTM D5092/D5092M-16), as amended from time to time.
Books	has the same meaning given to that term under the EP Act.
CEO	means Chief Executive Officer. CEO for the purposes of notification means: Director General Department Administering the <i>Environmental Protection Act 1986</i> Locked Bag 10, Joondalup DC JOONDALUP, WA 6027 <a href="mailto:info@dwer.wa.gov.au">info@dwer.wa.gov.au</a>
Condition	means a condition to which this works approval is subject under section 62 of the EP Act.
Critical Containment Infrastructure	means the infrastructure listed in Condition 1.
Critical Containment Infrastructure Report	means a report to satisfy the CEO that works of critical containment infrastructure has been constructed in accordance with the works approval.
Department	means the department established under section 35 of the Public Sector Management Act 1994 and designated as responsible for the administration of Part V, Division 3 of the EP Act.
Department Request	means a request for books or other sources of information to be produced, made by an Inspector or the CEO to the works approval holder writing and sent to the works approval's address for notifications, as described at the front of this Works Approval, in relation to: <ol style="list-style-type: none"> <li>1. compliance with the EP Act or this works approval;</li> <li>2. the books or other sources of information maintained in accordance with this works approval; or</li> <li>3. the books or other sources of information relating to emissions from the premises.</li> </ol>
Discharge	has the same meaning given to that term under the EP Act.
DWER	Department of Water and Environmental Regulation

Emission	has the same meaning given to that term under the EP Act.
Environmental Harm	has the same meaning given to that term under the EP Act.
EP Act	means the Environmental Protection Act 1986 (WA).
EP Regulations	means the Environmental Protection Regulations 1987 (WA).
Implementation Agreement or Decision	has the same meaning given to that term under the EP Act.
Inspector	means an inspector appointed by the CEO in accordance with section 88 of the EP Act.
Material Environmental Harm	has the same meaning given to that term under the EP Act.
Pollution	has the same meaning given to that term under the EP Act.
Premises	refers to the premises to which this works approval applies, as specified at the front of this works approval and as shown on the map in Schedule 1 to this works approval.
Prescribed Premises	has the same meaning given to that term under the EP Act.
Serious Environmental Harm	has the same meaning given to that term under the EP Act.
Unreasonable Emission	has the same meaning given to that term under the EP Act.
Waste	has the same meaning given to that term under the EP Act.
Works	refers to the Works described in Schedule 2, at the locations shown in Schedule 1 of this works approval to be carried out at the premises, subject to the conditions.
Works Approval	refers to this document, which evidences the grant of the works approval by the CEO under section 54 of the EP Act, subject to the conditions.
Works Approval Holder	refers to the occupier of the premises being the person to whom this works approval has been granted, as specified at the front of this works approval.

# Schedule 1: Maps

## Premises map

The Premises are shown in the map below. Prescribed boundary is shown in red outline.



## Schedule 2: Works

At the time of assessment, emissions and discharges from the works listed in Table 4 were considered in the determination of the risk and related conditions for the works approval.

**Table 4: Authorised works**

Works	Specifications/Drawings
Stage 1 - TSF2 Stage 1 embankments constructed as per Figure 1, Schedule 2.	Figure 1 – Stage 1 embankments – general arrangement.
Stage 1 – construction of decant infrastructure.	Figure 2 – Location and Layout of pipeline route.
Stage 1 – construction of tailings and return water pipeline.	Figure 2 – Location and Layout of pipeline route.
Stage 1 – installation of 3 groundwater monitoring bores and 2 pairs of embankment vibrating wire piezometers.	Figure 3 – Monitoring bore and piezometer locations.
Stage 2 – TSF2 Stage 2 embankments constructed as per Figure 4, Schedule 2.	Figure 4 – Stage 2 embankments – general arrangement.
Stage 3 – TSF2 Stage 3 embankments constructed as per Figure 4, Schedule 2.	Figure 5 – Stage 3 embankments – general arrangement.

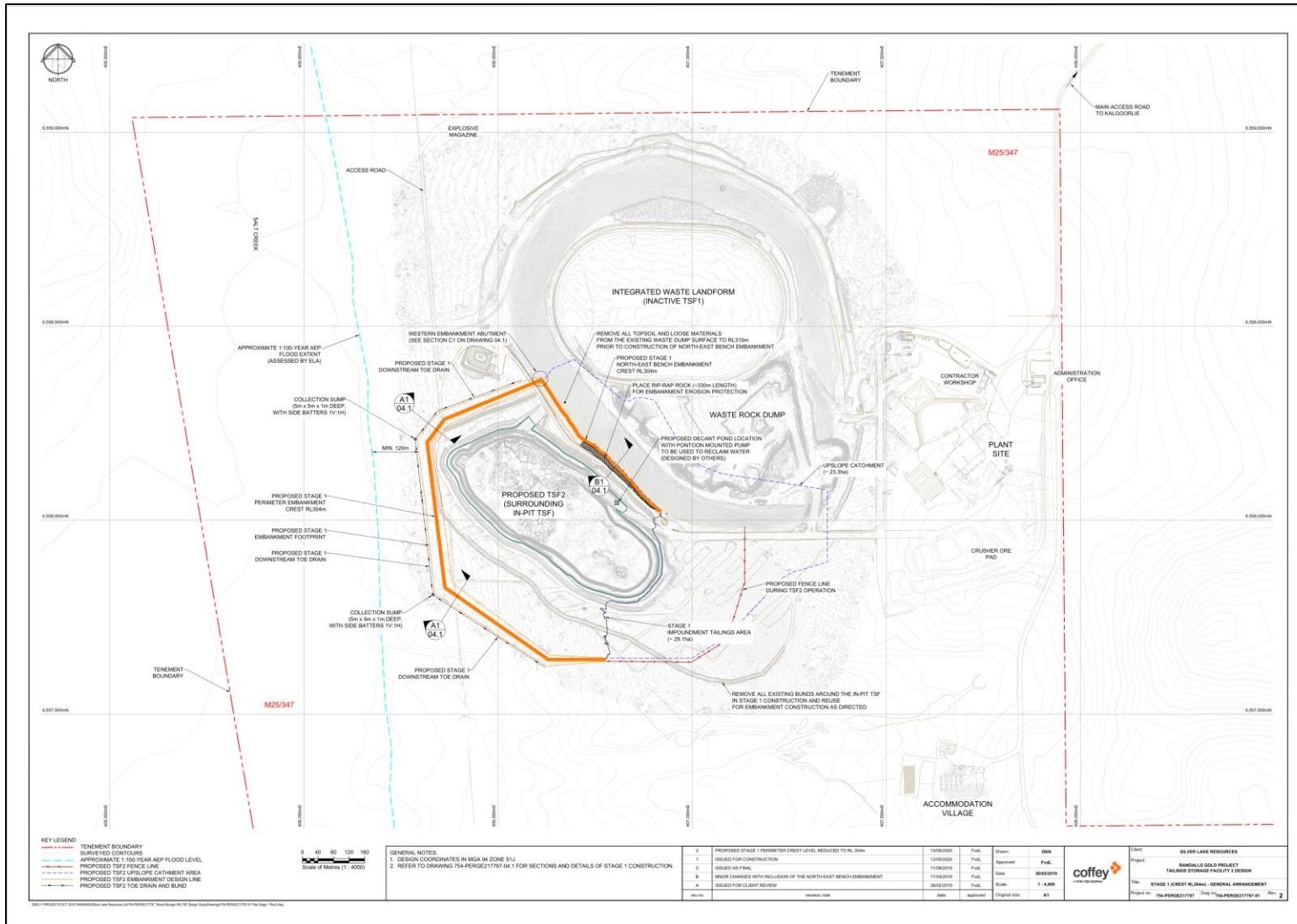

Figure 1: Stage 1 embankment – general arrangement

W6316/2019/1

IR-T05 Works Approval Template v2.0 (July 2017)

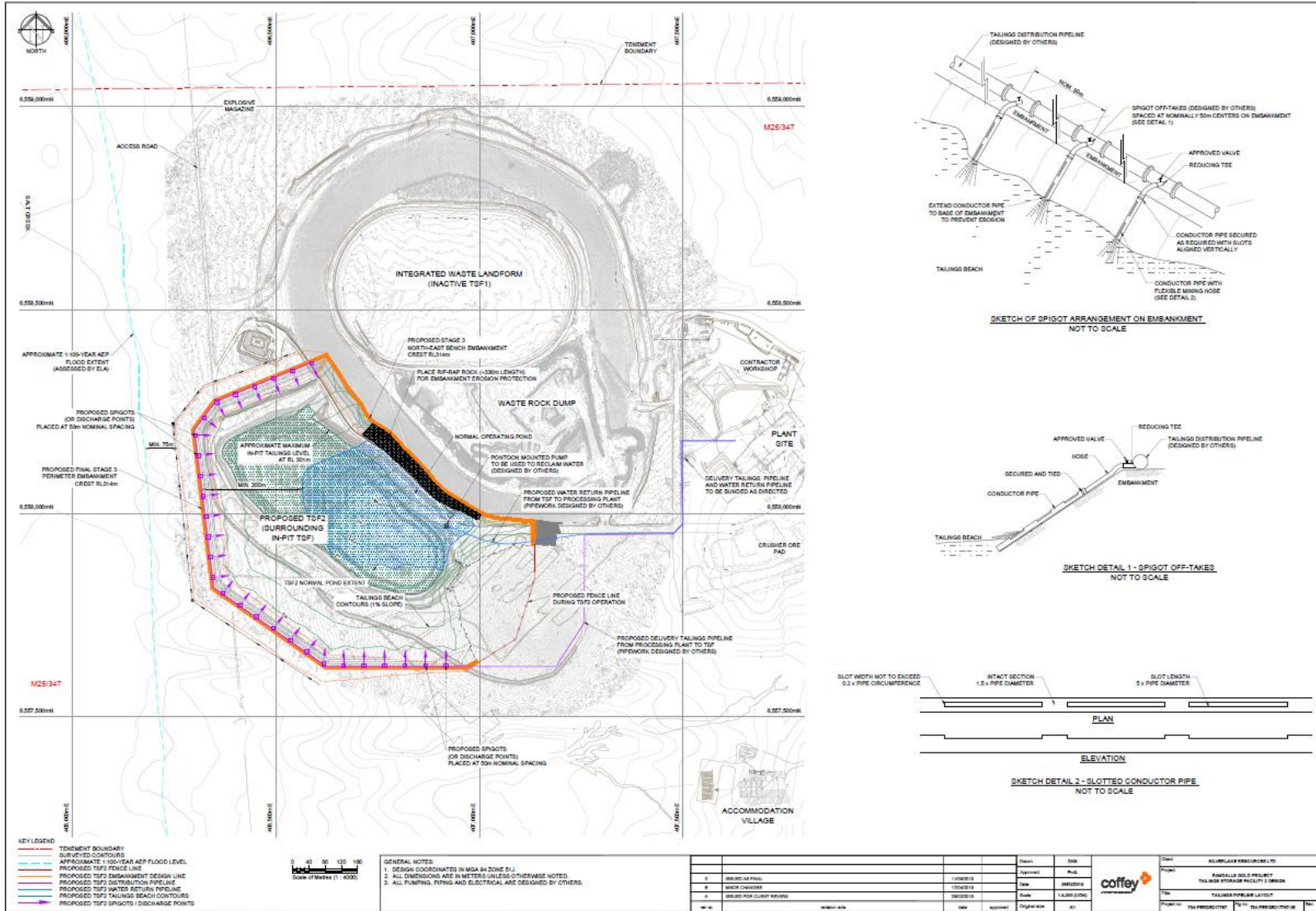

Figure 2: Location and layout of pipeline route (Stage 1)

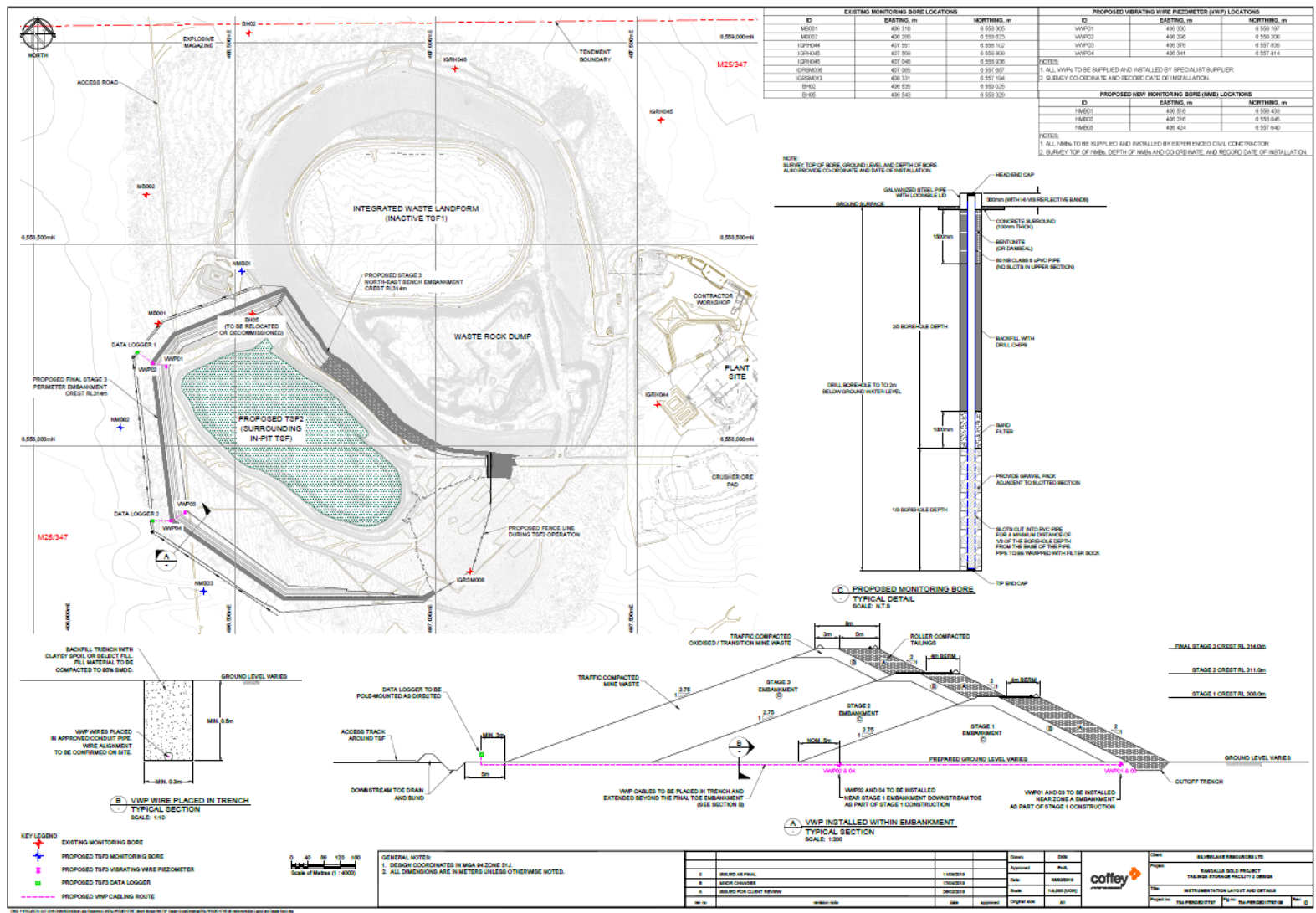

Figure 3: Location of monitoring bores and piezometers (Stage 1)

W6316/2019/1

IR-T05 Works Approval Template v2.0 (July 2017)

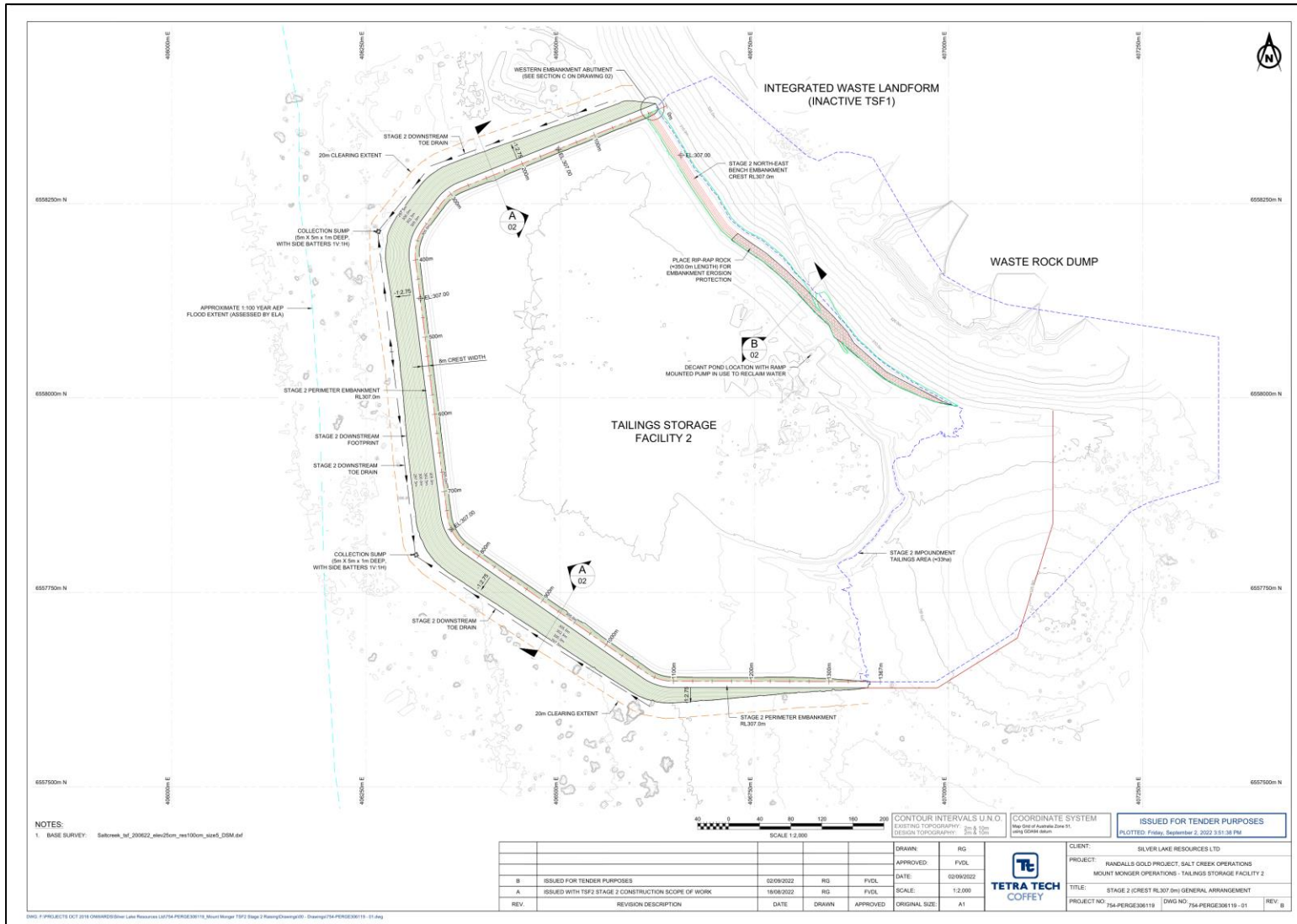

Figure 4: Stage 2 embankment – general arrangement

W6316/2019/1

IR-T05 Works Approval Template v2.0 (July 2017)

