



Works approval number W6781/2023/1

Works approval holder Alltrack 2 WA Pty Ltd

ACN 629 744 074

Level 5

Registered business address 50 Collins Street
West Perth WA 6005

DWER file number DER2018/001042~8

Duration 08/06/2023 to 07/06/2026

Date of issue 07/06/2023

Premises details

Lot 1 Wannamal Road West
Boonanarring, Gingin 6503

Legal description -

Part of Lot 1 on Deposited Plan 415372 as defined
by the GPS coordinates in Schedule 2 and the
premises map in Schedule 1.

Prescribed premises category description (Schedule 1, <i>Environmental Protection Regulations 1987</i>)	Assessed production capacity
Category 12: Screening, etc. of material	86,000 tonnes per annual period

This works approval is granted to the works approval holder, subject to the attached conditions, on 7 June 2023, by:

A/MANAGER, RESOURCE INDUSTRIES
REGULATORY SERVICES

an officer delegated under section 20 of the *Environmental Protection Act 1986* (WA)

Works approval history

Date	Reference number	Summary of changes
7/06/2023	W6781/2023/1	New works approval issued

Interpretation

In this works approval:

- (a) the words 'including', 'includes' and 'include' in conditions mean "including but not limited to", and similar, as appropriate;
- (b) where any word or phrase is given a defined meaning, any other part of speech or other grammatical form of that word or phrase has a corresponding meaning;
- (c) where tables are used in a condition, each row in a table constitutes a separate condition;
- (d) any reference to an Australian or other standard, guideline, or code of practice in this works approval:
 - (i) if dated, refers to that particular version; and
 - (ii) if not dated, refers to the latest version and therefore may be subject to change over time;
- (e) unless specified otherwise, any reference to a section of an Act refers to that section of the EP Act; and
- (f) unless specified otherwise, all definitions are in accordance with the EP Act.

NOTE: This works approval requires specific conditions to be met but does not provide any implied authorisation for other emissions, discharges, or activities not specified in this works approval.

Works approval conditions

The works approval holder must ensure that the following conditions are complied with:

Construction phase

Infrastructure and equipment

1. The works approval holder must:
 - (a) construct and install the infrastructure and equipment;
 - (b) in accordance with the corresponding design and installation requirements; and
 - (c) at the corresponding infrastructure location, as set out in Table 1.

Table 1: Design and construction / installation requirements

	Infrastructure	Installation requirements	Infrastructure location
1.	McCloskey i44R mobile impact crushing and screening plant	<ol style="list-style-type: none">1) Crushing and screening plant to consist of:<ul style="list-style-type: none">- primary feed hopper- conveyors- screenbox; and- stackers2) Crushing and screening plant to be Installed as per manufacturer's instructions3) Water sprays to be installed on crushing and screening plant for dust suppression	"Gravel crushing areas" location shown in Figure 1

Compliance reporting

2. The works approval holder must within 30 calendar days of an item of infrastructure or equipment required by condition 1 being constructed and/or installed:
 - (a) undertake an audit of their compliance with the requirements of condition 1; and
 - (b) prepare and submit to the CEO an Environmental Compliance Report on that compliance.
3. The Environmental Compliance Report required by condition 2, must include as a minimum the following:
 - (a) certification by a suitably qualified and experienced Engineer that the items of infrastructure or component(s) thereof, as specified in condition 1, have been constructed in accordance with the relevant requirements specified in condition 1;
 - (b) as constructed plans or photographs and a detailed site plan for each item of infrastructure or component of infrastructure specified in condition 1; and
 - (c) be signed by a person authorised to represent the works approval holder and contains the printed name and position of that person.

Time limited operations phase

Commencement and duration

4. The works approval holder may only commence time limited operations for an item of infrastructure specified in condition 6 where the Environmental Compliance Report as required by condition 2 has been submitted by the works approval holder for that item of infrastructure.
5. The works approval holder may conduct time limited operations for an item of infrastructure specified in condition 6:
 - (a) for a period not exceeding 180 calendar days from the day the works approval holder meets the requirements of condition 4 for that item of infrastructure; or
 - (b) until such time as a licence for that item of infrastructure is granted in accordance with Part V of the *Environmental Protection Act 1986*, if one is granted before the end of the period specified in condition 5(a).

Time limited operations requirements

6. During time limited operations, the works approval holder must ensure that the premises infrastructure listed in Table 2 and located at the corresponding infrastructure location is maintained and operated in accordance with the corresponding operational requirement set out in Table 2.

Table 2: Infrastructure requirements

	Infrastructure	Operating requirements	Infrastructure location
1.	McCloskey i44R mobile impact crushing and screening plant and associated stockpiles	<ol style="list-style-type: none">1) Water sprays on plant to be operated during crushing and screening activities.2) Water cart to be used to manage dust lift off from stockpiles.3) Volume of material processed through the plant to be recorded.	"Gravel crushing area" locations as shown in Figure 1

7. The works approval holder must ensure that operation of the crushing and screening plant at the premises only occurs:
 - (a) between the hours of 07:00 to 17:00, on the days of Monday through to Friday and
 - (b) between the hours of 07:00 to 12:00 on Saturday.

Time limited operations compliance reporting

8. The works approval holder must submit to the CEO a report on the time limited operations within 30 calendar days of the completion date of time limited operations or 30 calendar days before the expiration date of the works approval, whichever is the sooner.
9. The works approval holder must ensure the report required by condition 8 includes the following:
 - (a) a summary of the time limited operations, including any relevant timeframes and amount of material processed;

- (b) a review of performance and compliance against the conditions of the works approval; and
- (c) where the manufacturer's design specifications and the conditions of this works approval have not been met, what measures will the works approval holder take to meet them, and what timeframes will be required to implement those measures.

Records and reporting (general)

10. The works approval holder must record the following information in relation to complaints received by the works approval holder (whether received directly from a complainant or forwarded to them by the Department or another party) about any alleged emissions from the premises:
 - (a) the name and contact details of the complainant, (if provided);
 - (b) the time and date of the complaint;
 - (c) the complete details of the complaint and any other concerns or other issues raised; and
 - (d) the complete details and dates of any action taken by the works approval holder to investigate or respond to any complaint.
11. The works approval holder must maintain accurate and auditable books including the following records, information, reports, and data required by this works approval:
 - (a) the works conducted in accordance with condition 1;
 - (b) any maintenance of infrastructure that is performed in the course of complying with condition 6;
 - (c) complaints received under condition 10.
12. The books specified under condition 11 must:
 - (a) be legible;
 - (b) if amended, be amended in such a way that the original version(s) and any subsequent amendments remain legible and are capable of retrieval;
 - (c) be retained by the works approval holder for the duration of the works approval; and
 - (d) be available to be produced to an inspector or the CEO as required.

Definitions

In this works approval, the terms in Table have the meanings defined.

Table 3: Definitions

Term	Definition
annual period	a 12 month period commencing from 1 July until 30 June of the immediately following year.
books	has the same meaning given to that term under the EP Act.
CEO	means Chief Executive Officer. CEO for the purposes of notification means: Director General Department administering the <i>Environmental Protection Act 1986</i> Locked Bag 10 Joondalup DC WA 6919 info@dwer.wa.gov.au
Department	means the department established under section 35 of the <i>Public Sector Management Act 1994</i> and designated as responsible for the administration of Part V Division 3 of the EP Act.
discharge	has the same meaning given to that term under the EP Act.
emission	has the same meaning given to that term under the EP Act.
Environmental Compliance Report	means a report to satisfy the CEO that the conditioned infrastructure and/or equipment has been constructed and/or installed in accordance with the works approval.
EP Act	<i>Environmental Protection Act 1986</i> (WA).
EP Regulations	<i>Environmental Protection Regulations 1987</i> (WA).
premises	the premises to which this works approval applies, as specified at the front of this works approval and as shown on the premises map (Figure 1) in Schedule 1 to this works approval.
prescribed premises	has the same meaning given to that term under the EP Act.
time limited operations	refers to the operation of the infrastructure and equipment identified under this works approval that is authorised for that purpose, subject to the relevant conditions.
waste	has the same meaning given to that term under the EP Act.
works approval	refers to this document, which evidences the grant of the works approval by the CEO under section 54 of the EP Act, subject to the conditions.

Term	Definition
works approval holder	refers to the occupier of the premises being the person to whom this works approval has been granted, as specified at the front of this works approval.

END OF CONDITIONS

Schedule 1: Maps

Premises map

The boundary of the prescribed premises is shown in red in the map below.

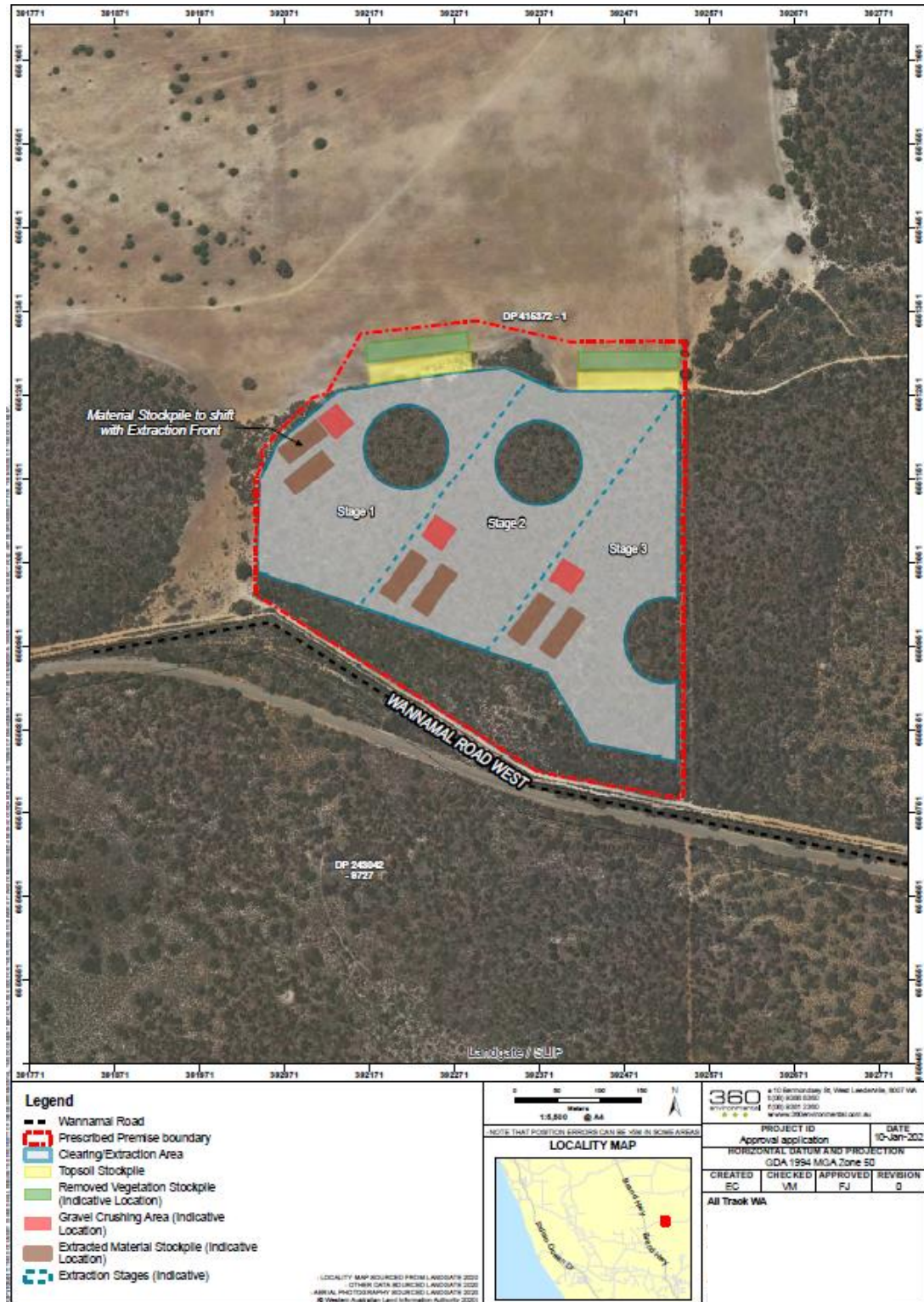

Figure 1: Map of the prescribed premises

W6781/2023/1

IR-T05 Works approval template (v5.0) (February 2020)

Schedule 2

The boundary of the prescribed premises is described by GPS coordinates in Table 4

Table 4: GPS coordinates describing prescribed premises boundary.

Point ID	Longitude	Latitude
1	115.8671384	-31.16866802
2	115.8672016	-31.16854974
3	115.8672121	-31.16837672
4	115.8674015	-31.16819464
5	115.8678434	-31.1678213
6	115.8680183	-31.16777626
7	115.8684474	-31.16713409
8	115.8698715	-31.16700594
9	115.8710583	-31.1672458
10	115.8724537	-31.16724487
11	115.8723722	-31.17218771
12	115.8705921	-31.17188565
13	115.8671172	-31.16993945
14	115.8671384	-31.16866802