



| | |
|------------------------------------|---|
| Licence number | L8777/2013/1 |
| Licence holder | Buru Energy Limited |
| ACN | 130 651 437 |
| Registered business address | Level 2 88 William Street PERTH WA 6850 |
| DWER file number | DER2014/000609-2 |
| Duration | 14/11/2013 to 17/11/2034 |
| Date of amendment | 19 December 2022 |
| Premises details | Ungani Production Facility Petroleum Production Licences L20 and L21 GEEGULLY CREEK 6728 As defined by the coordinates in Schedule 1 |

| Prescribed premises category description (Schedule 1, <i>Environmental Protection Regulations 1987</i>) | Assessed production or design capacity |
|--|---|
| Category 10: Oil or gas production from wells: premises, whether on land or offshore, on which crude oil, natural gas or condensate is extracted from below the surface of the land or the seabed, as the case requires, and is treated or separated to produce stabilised crude oil, purified natural gas or liquefied hydrocarbon gases. | 244,359 tonnes per year |

This licence is granted to the licence holder, subject to the attached conditions, on 19 December 2022, by:

MANAGER, PROCESS INDUSTRIES

an officer delegated under section 20 of the *Environmental Protection Act 1986* (WA)

Licence history

| Date | Reference number | Summary of changes |
|------------|------------------|---|
| 14/11/2013 | L8777/2013/1 | Licence granted. |
| 30/10/2014 | | Authorised expansion of the Premises boundary to incorporate a second turkey nest dam, constructed in January 2014 for the drilling of the Ungani 3 well. |
| 3/9/2015 | | Authorised the use of a floating evaporator on the Ungani 3 turkey nest dam in order to enhance evaporation rates of produced formation water (PFW) stored in the dam. |
| 29/4/2016 | | Extended the duration of licence from 17/11/2018 to 17/11/2034. |
| 25/5/2017 | | Authorised the construction and operation of new water handling and oil storage infrastructure and removal of existing infrastructure not required following the upgrades. |
| 20/12/2017 | | Amendment Notice 1: to authorise an increase in production design capacity associated with the drilling of new petroleum wells and installation of new oil and produced water storage infrastructure. |
| 20/08/2018 | | Amendment Notice 2: to authorise the configuration of new and existing wells on the premises and construction of additional in-field flowlines and oil storage tanks and change of boundary. |
| 01/02/2019 | | Amendment to consolidate previous Amendment Notices, authorise infrastructure associated with two new wells to be installed at the premises and update premises boundary. |
| 19/12/2022 | | Amendment application to add reinjection wells as emission points. |

Interpretation

In this licence:

- (a) the words 'including', 'includes' and 'include' in conditions mean "including but not limited to", and similar, as appropriate;
- (b) where any word or phrase is given a defined meaning, any other part of speech or other grammatical form of that word or phrase has a corresponding meaning;
- (c) where tables are used in a condition, each row in a table constitutes a separate condition;
- (d) any reference to an Australian or other standard, guideline, or code of practice in this licence:
 - (i) if dated, refers to that particular version; and
 - (ii) if not dated, refers to the latest version and therefore may be subject to change over time;
- (e) unless specified otherwise, any reference to a section of an Act refers to that section of the EP Act; and
- (f) unless specified otherwise, all definitions are in accordance with the EP Act.

NOTE: This licence requires specific conditions to be met but does not provide any implied authorisation for other emissions, discharges, or activities not specified in this licence.

Licence conditions

The licence holder must ensure that the following conditions are complied with:

Works

1. The licence holder shall carry out the works listed in Table 1 in accordance with the corresponding specifications set out in Table 1.

Table 1: Works Infrastructure to be constructed on the premises

| Works | Specifications |
|----------------|---|
| Ungani North 1 | <p>Installation of:</p> <ul style="list-style-type: none"> • 1 x 110kL oil storage tank enclosed within HDPE bunded area that is lined to achieve a permeability of less than $2 \times 10^{-9} \text{ m.s}^{-1}$ and has a minimum containment capacity of 123m^3; and • Production Flowline between Ungani Central Facility and Ungani North 1 well site |
| Ungani 6 | <p>Installation of:</p> <ul style="list-style-type: none"> • 1 x 110kL oil storage tank enclosed within HDPE bunded area that is lined to achieve a permeability of less than $2 \times 10^{-9} \text{ m.s}^{-1}$ and has a minimum containment capacity of 123m^3; and • Production Flowline between Ungani Central Facility and Ungani 6 well site |
| Ungani South A | <p>Installation of:</p> <ul style="list-style-type: none"> • 1 x 110kL oil storage tank enclosed within HDPE bunded area that is lined to achieve a permeability of less than $2 \times 10^{-9} \text{ m.s}^{-1}$ and has a minimum containment capacity of 123m^3; and • Production Flowline between Ungani Central Facility and Ungani South A well site |

2. The licence holder must not depart from the specifications listed in Table 1 except:
 - (a) where such departure does not increase risks to public health, public amenity, or the environment; and
 - (b) all other conditions in this licence are still satisfied.
3. Within 14 days of the completion of the works specified in Table 1, the licence holder must provide to the CEO written confirmation (including photographic evidence) confirming each item of infrastructure listed in Table 1 has been constructed with no material defects and to the corresponding specifications listed in Table 1.
4. Where a departure from the requirements specified in Table 1 occurs and is of a type allowed by condition 2 the licence holder must provide to the CEO a description of, and explanation for, the departure along with the certification required by condition 3.

Infrastructure and equipment

5. The licence holder must ensure that the site infrastructure and equipment specified in Table 2 and located at the corresponding infrastructure location is maintained operated in accordance with the corresponding operational requirements specified in Table 2.

Table 2: Infrastructure and equipment controls table

| Site infrastructure and equipment | Operational requirement | Infrastructure Location |
|--|---|---|
| <ul style="list-style-type: none"> 2 x segregation tanks with capacity of 205kL; 3 x produced formation water (PFW) storage tanks with combined capacity of 175kL; 5 x oil stock (storage) tanks with combined capacity of 829kL; 2 x well test (temporary segregation) tanks with combined storage of 136kL | <ul style="list-style-type: none"> Located in bunded areas that are lined to achieve a permeability of less than $2 \times 10^{-9} \text{ m.s}^{-1}$. Sized to accommodate 110% of the capacity of the largest tank in the bund | As shown in Schedule 1: Premises Layout Map |
| Turkey's Nest Dam | <ul style="list-style-type: none"> Lined with a synthetic material to achieve a permeability of less than $1 \times 10^{-9} \text{ m.s}^{-1}$. A freeboard equal to, or greater than, 500mm is maintained | |
| Road tanker load out facility and refuelling facility | <ul style="list-style-type: none"> Bunded and lined with a synthetic material to achieve a permeability of less than $1 \times 10^{-9} \text{ m.s}^{-1}$. Stormwater drains to sump with oil-water separator installed to treat stormwater prior to discharge. | |

Premises operation

Reinjection of produced formation water

6. The licence holder must ensure that the emissions specified in Table 3, are discharged only from the corresponding discharge point and only at the corresponding discharge point location.

Table 3: Authorised discharge points for PFW

| Emission | Discharge point | Discharge point location |
|--------------------------------|-----------------|--------------------------------------|
| Produced formation water (PFW) | Ungani West 1 | As shown in Schedule 1: Premises map |
| | Ungani 3 | |
| | Ungani 4 | |

Emissions to land

7. The licence holder must ensure that the emissions specified in Table 4, are discharged only from the corresponding discharge point and only at the corresponding discharge point location.

Table 4: Authorised discharge points for emissions to land

| Emission | Discharge point location |
|---|--|
| Treated stormwater from the outlet pipe of the Stormwater Oil-Water Separator | L1 as shown in Schedule 1 (Monitoring Locations Map) |

Emissions to land limits

8. The licence holder must not cause or allow emissions to land greater than the limits listed in Table 5.

Table 5: Emissions to land limits

| Monitoring point reference as defined in Schedule 1 (Monitoring Locations Map) | Parameter | Limit | Units | Averaging Period |
|--|--------------------------------|-------|-------|------------------|
| L1 | Total Recoverable Hydrocarbons | 15 | mg/L | Spot sample |

Monitoring

General

9. The licence holder shall ensure that:
- monitoring is undertaken in each annual period such that there are at least 9 months in between the days on which samples are taken in successive years; and
 - monitoring is undertaken in each quarterly period such that there are at least 45 days in between the days on which samples are taken in successive quarters.

10. The licence holder must record the results of all monitoring activity required by conditions 11 and 12.

Emissions to Land Monitoring

11. The licence holder shall undertake the monitoring in Table 6 according to the specifications in that table.

Table 6: Monitoring Requirements – emissions to land

| Monitoring point reference and location as defined in Schedule 1 (Monitoring Locations Map) | Parameter | Units | Averaging period | Frequency | Method | |
|---|--------------------------------|-------|------------------|---|----------------------------------|--|
| | | | | | Sampling | Analysis |
| L1 | Total Recoverable Hydrocarbons | mg/L | Spot sample | Annually: at least once per year during periods of discharge from the outlet pipe of the Stormwater Oil-Water Separator | AS/NZS 5667.1 and AS/NZS 5667.10 | NATA accredited for the parameters specified |

Groundwater Monitoring

12. The licence holder must undertake the monitoring in Table 7 according to the specifications in that table.

Table 7: Monitoring Requirements - ambient groundwater quality

| Monitoring point reference and location as defined in Schedule 1 (Monitoring Locations Map) | Parameter | Units | Averaging period | Frequency | Method | |
|---|--------------------------------|--------------------|------------------|-----------|----------------------------------|--|
| | | | | | Sampling | Analysis |
| GQ2 and GQ3 | Standing water level | m (AHD) m (BGL) | Spot sample | Quarterly | AS/NZS 5667.1 and AS/NZS 5667.11 | In-field |
| | Total Recoverable Hydrocarbons | mg/L | | | | NATA accredited for the parameters specified |

Records and reporting

13. The licence holder must record the following information in relation to complaints received by the licence holder (whether received directly from a complainant or forwarded to them by the Department or another party) about any alleged emissions from the premises:
 - (a) the name and contact details of the complainant, (if provided);
 - (b) the time and date of the complaint;
 - (c) the complete details of the complaint and any other concerns or other issues raised; and
 - (d) the complete details and dates of any action taken by the licence holder to investigate or respond to any complaint.
14. The licence holder must:
 - (a) undertake an audit of their compliance with the conditions of this licence during the preceding annual period; and
 - (b) prepare and submit to the CEO, by no later than 31 August in each year, an Annual Audit Compliance Report in the approved form.
15. The licence holder must submit to the CEO by no later than 31 August 2023 (and biennially thereafter), an Annual Environmental Report for the two previous annual periods for the conditions listed in Table 8, and which provides information in accordance with the corresponding requirement set out in Table 8.

Table 8: Annual Environmental Report

| Condition | Requirement |
|-----------|---|
| 11 | Emissions to land monitoring – tabulated discharge water quality results from the outlet of the Stormwater Oil-Water Separator to determine compliance with discharge limit set out in condition 9 |
| 12 | Ambient groundwater quality monitoring - Tabulated groundwater monitoring data results and an interpretation of monitoring data results including comparison of historical data to determine trends |

16. The licence holder must maintain accurate and auditable books including the following records, information, reports, and data required by this licence:
 - (a) the calculation of fees payable in respect of this licence;
 - (b) the works conducted in accordance with condition 1 of this licence;
 - (c) any maintenance of infrastructure that is performed in the course of complying with condition 5 of this licence;
 - (d) monitoring programmes undertaken in accordance with conditions 10, 11, and 12 of this licence; and
 - (e) complaints received under condition 13 of this licence.
17. The books specified under condition 16 must:
 - (a) be legible;
 - (b) if amended, be amended in such a way that the original version(s) and any subsequent amendments remain legible and are capable of retrieval;

- (c) be retained by the licence holder for the duration of the licence; and
- (d) be available to be produced to an inspector or the CEO as required.

Definitions

In this licence, the terms in 9 have the meanings defined.

Table 9: Definitions

| Term | Definition |
|---------------------------------------|---|
| ACN | Australian Company Number |
| AHD | means the Australian height datum |
| Annual Audit Compliance Report (AACR) | means a report submitted in a format approved by the CEO (relevant guidelines and templates may be available on the Department's website). |
| annual period | means a 12 month period commencing from 1 July until 30 June in the following year. |
| AS/NZS 5667.1 | means the Australian Standard AS/NZS 5667.1 Water Quality – Sampling – Guidance on the design of sampling programs, sampling techniques and the preservation and handling of samples. |
| AS/NZS 5667.10 | Means the Australian Standard AS/NZS 5667.10 Water quality - Sampling - Guidance on sampling of waste waters |
| AS/NZS 5667.11 | means the Australian Standard AS/NZS 5667.11 Water Quality – Sampling – Guidance on sampling of groundwaters. |
| averaging period | means the time over which a limit is measured, or a monitoring result is obtained. |
| BGL | means below ground level. |
| books | has the same meaning given to that term under the EP Act. |
| CEO | means Chief Executive Officer of the Department. “submit to / notify the CEO” (or similar), means either: Director General Department administering the <i>Environmental Protection Act 1986</i> Locked Bag 10 Joondalup DC WA 6919 or: info@dwer.wa.gov.au |
| Department | means the department established under section 35 of the <i>Public Sector Management Act 1994</i> (WA) and designated as responsible for the administration of the EP Act, which includes Part V Division 3. |
| discharge | has the same meaning given to that term under the EP Act. |
| emission | has the same meaning given to that term under the EP Act. |

| Term | Definition |
|---------------------|--|
| EP Act | <i>Environmental Protection Act 1986 (WA)</i> |
| EP Regulations | <i>Environmental Protection Regulations 1987 (WA)</i> |
| freeboard | means the distance between the maximum water surface elevations and the top of the retaining banks or structures at its lowest point. |
| HDPE | means High Density Poly Ethylene |
| licence | refers to this document, which evidences the grant of a licence by the CEO under section 57 of the EP Act, subject to the specified conditions contained within. |
| licence holder | refers to the occupier of the premises, being the person specified on the front of the licence as the person to whom this licence has been granted. |
| NATA | means National Association of Testing Authorities |
| PFW | means produced formation water |
| premises | refers to the premises to which this licence applies, as specified at the front of this licence and as shown on the premises map (Figure 1) in Schedule 1 to this licence. |
| prescribed premises | has the same meaning given to that term under the EP Act. |
| Spot sample | means a discrete sample representative at the time and place at which the sample is taken. |
| waste | has the same meaning given to that term under the EP Act. |
| works | means the infrastructure and equipment listed in condition 2 of this licence to be carried out at the premises, subject to the conditions of this licence. |

END OF CONDITIONS

Schedule 1: Maps

Premises map

The boundary of the prescribed premises is shown in the map below (Figure 1).

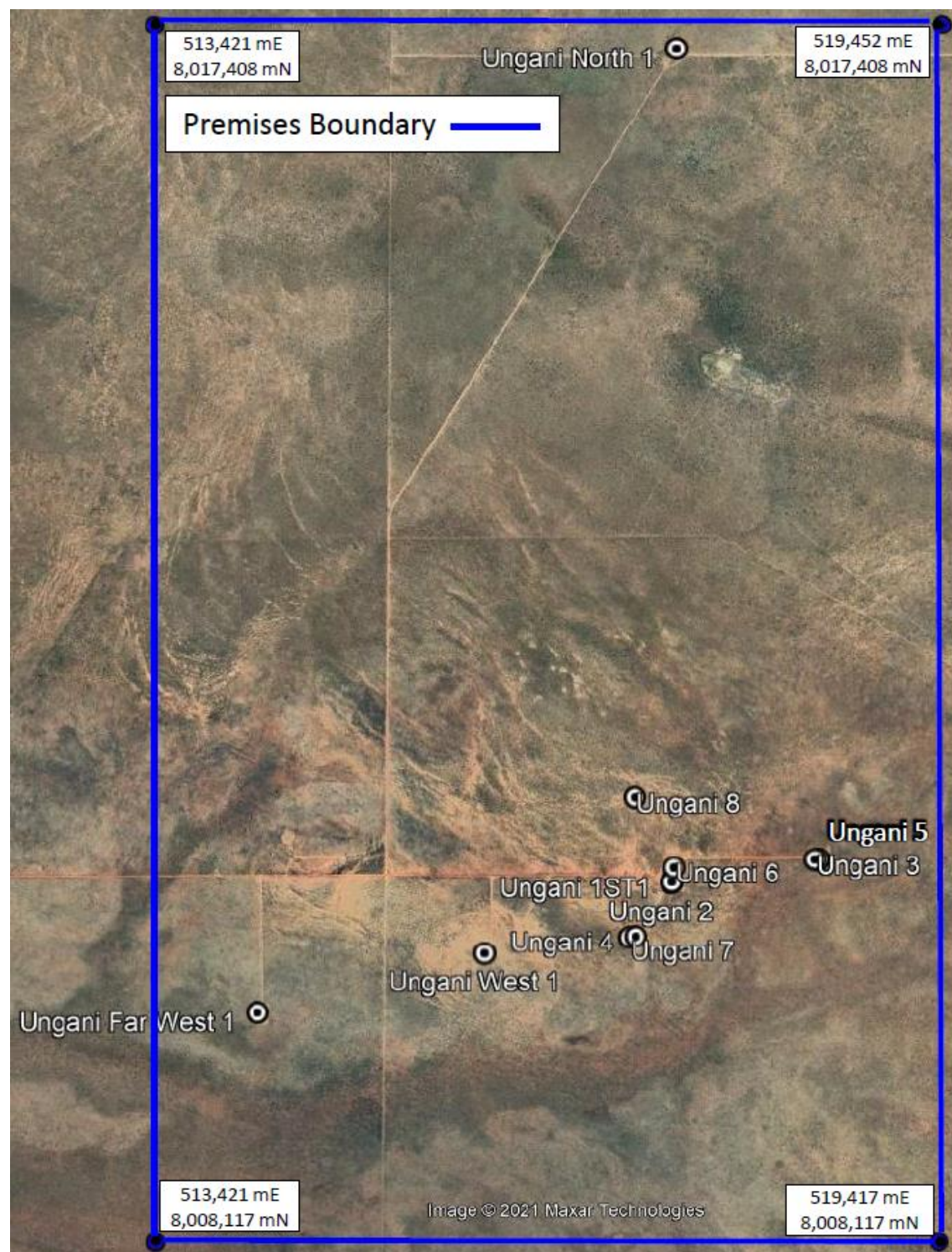

Figure 1: Map of the boundary of the prescribed premises (boundary shown in blue).

Premises layout map

The layout of the Ungani Central Processing Area is shown in the map below (Figure 2).

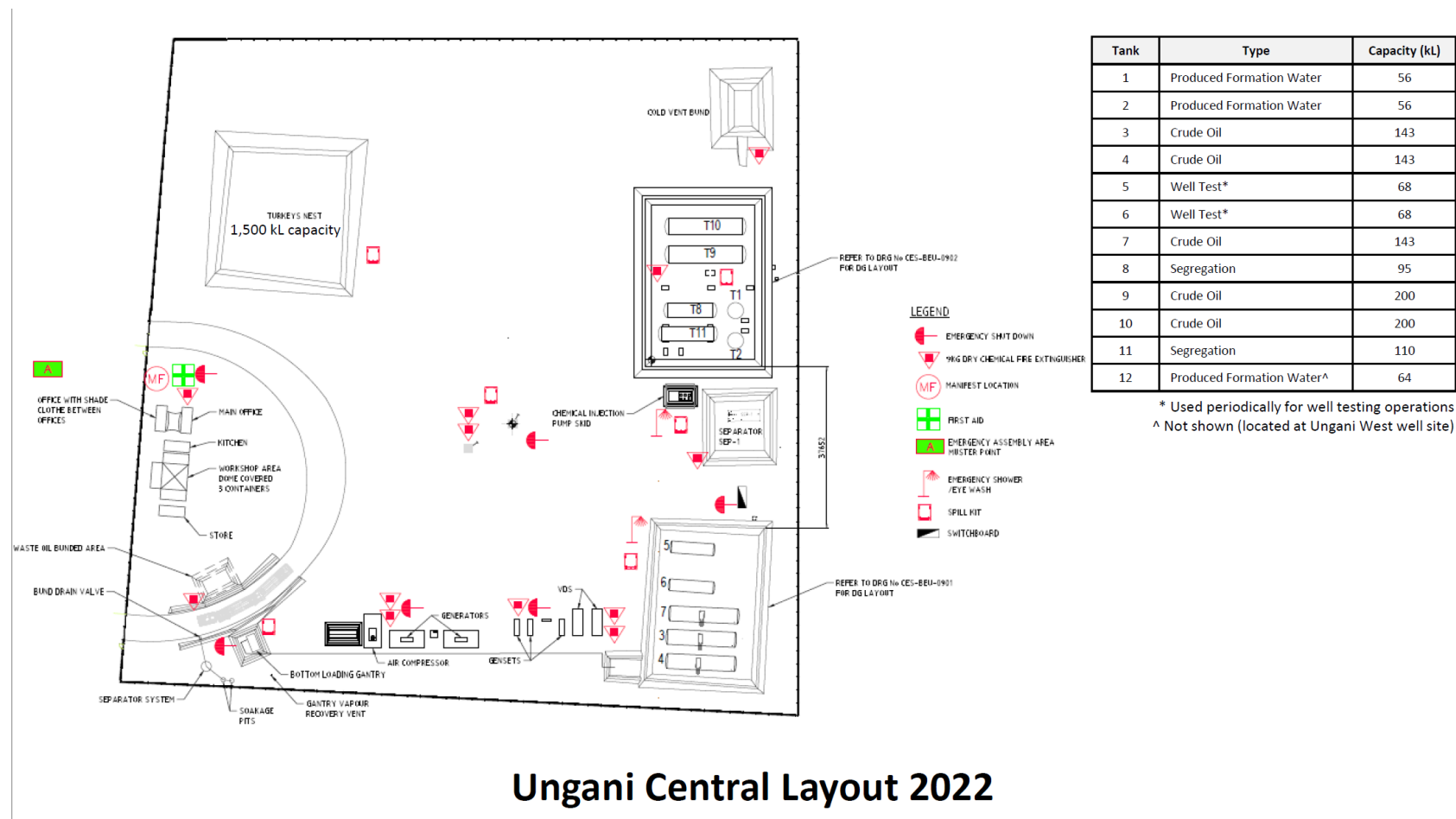

Figure 2: Map of the layout of the Ungani Central Processing Area.

L8777/2013/1

Monitoring locations map

The premises monitoring locations as defined by conditions 12 and 13 are shown in the map below (Figure 3).

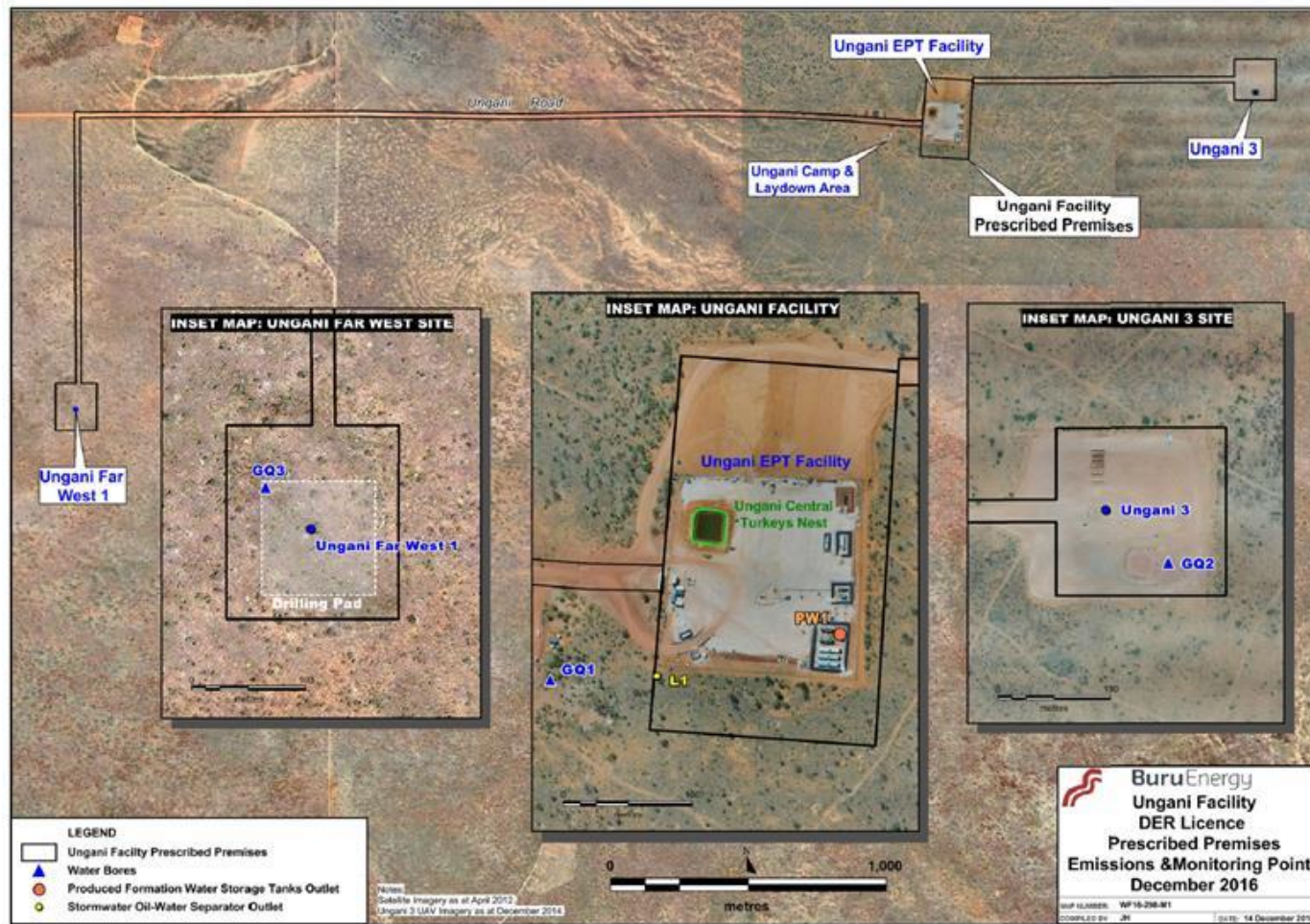

Figure 3: Map of the premises monitoring locations.

L8777/2013/1