



**Works approval number** W6583/2021/1

**Works approval holder** APH Contractors Pty Ltd  
**ACN** 126 953 919  
**Registered business address** EASTMAN & CO, 26 Spencer Street  
BUNBURY WA 6230  
**DWER file number** DER2021/000437

**Duration** 25/10/2022 to 24/10/2025

**Date of issue** 25/10/2022

**Premises details** APH Contractors Pty Ltd (ACN 126 953 919)  
Lots 202 and 333 on Deposited Plan 111125,  
Gwindinup  
Certificate of Title Volume 1079 Folio 39  
Certificate of Title Volume 1079 Folio 40

Prescribed premises category description (Schedule 1, <i>Environmental Protection Regulations 1987</i> )	Assessed design capacity
Category 70: Crushing and screening etc. of material	49,999 tonnes per annual period

This works approval is granted to the works approval holder, subject to the attached conditions, on 25 October 2022, by:

---

**Manager, Resource Industries  
Regulatory Services**

an officer delegated under section 20 of the *Environmental Protection Act 1986* (WA)

## Interpretation

In this works approval:

- (a) the words 'including', 'includes' and 'include' in conditions mean "including but not limited to", and similar, as appropriate;
- (b) where any word or phrase is given a defined meaning, any other part of speech or other grammatical form of that word or phrase has a corresponding meaning;
- (c) where tables are used in a condition, each row in a table constitutes a separate condition;
- (d) any reference to an Australian or other standard, guideline, or code of practice in this works approval:
  - (i) if dated, refers to that particular version; and
  - (ii) if not dated, refers to the latest version and therefore may be subject to change over time;
- (e) unless specified otherwise, any reference to a section of an Act refers to that section of the EP Act; and
- (f) unless specified otherwise, all definitions are in accordance with the EP Act.

**NOTE:** This works approval requires specific conditions to be met but does not provide any implied authorisation for other emissions, discharges, or activities not specified in this works approval.

## Works approval conditions

The works approval holder must ensure that the following conditions are complied with:

### Construction phase

#### Infrastructure and equipment

1. The works approval holder must:
  - (a) construct and install the infrastructure and equipment;
  - (b) in accordance with the corresponding design and construction requirements; and
  - (c) at the corresponding infrastructure location; and
 as set out in Table 1.

**Table 1: Design and construction / installation requirements**

	Infrastructure	Installation requirements	Infrastructure location
1.	Mobile Crusher and Screener plant.	Crushing and screening plant to be positioned no less than 100m from the premises boundary <ul style="list-style-type: none"> <li>• Installation and setup of mobile plant</li> <li>• Fitted with dust suppression system to control dust</li> </ul>	Within the premises boundary (Figure 1)
2.	Water Cart	Installation and setup of mobile water cart available for dust control <ul style="list-style-type: none"> <li>• Minimum 15, 000 litre capacity</li> </ul>	
3.	3 detention ponds and spillway for stormwater management	Designed and constructed such that storm water and run off from stockpiling, material handling and screening and crushing areas is contained	

#### Compliance reporting

2. The works approval holder must within 30 calendar days of an item of infrastructure or equipment required by condition 1 being constructed and/or installed:
  - (a) undertake an audit of their compliance with the requirements of condition 1; and
  - (b) prepare and submit to the CEO an Environmental Compliance Report on that compliance.
3. The Environmental Compliance Report required by condition 2, must include as a minimum the following:
  - (a) certification by a suitably qualified and experienced Engineer that the items of infrastructure or component(s) thereof, as specified in condition 1, have been constructed in accordance with the relevant requirements specified in condition 1;

- (b) as constructed plans and a detailed site plan for each item of infrastructure or component of infrastructure specified in condition 1; and
- (c) be signed by a person authorised to represent the works approval holder and contains the printed name and position of that person.

## Time limited operations phase

### Commencement and duration

- 4. The works approval holder may only commence time limited operations for the infrastructure identified in condition 1 where the Environmental Compliance Report as required by condition 2 has been submitted by the works approval holder.
- 5. The works approval holder may conduct time limited operations of the infrastructure specified in condition Table 1 for a period not exceeding 120 calendar days from the day the works approval holder meets the requirements of condition 3 for that infrastructure.

### Compliance reporting

- 6. The works approval holder must submit to the CEO a report on the time limited operations within 30 calendar days of the completion date of time limited operations or 30 calendar days before the expiration date of the works approval, whichever is the sooner.
- 7. The works approval holder must ensure the report required by condition 6 includes a summary of the time limited operations, including timeframes and amount of material processed.

## Records and reporting (general)

- 8. The works approval holder must record the following information in relation to complaints received by the works approval holder (whether received directly from a complainant or forwarded to them by the Department or another party) about any alleged emissions from the premises:
  - (a) the name and contact details of the complainant, (if provided);
  - (b) the time and date of the complaint;
  - (c) the complete details of the complaint and any other concerns or other issues raised; and
  - (d) the complete details and dates of any action taken by the works approval holder to investigate or respond to any complaint.
- 9. The works approval holder must maintain accurate and auditable books including the following records, information, reports, and data required by this works approval:
  - (a) the works conducted in accordance with condition 1;
  - (b) any maintenance of infrastructure that is performed in the course of complying with condition 1; and
  - (c) complaints received under condition 8.
- 10. The books specified under condition 9 must:
  - (a) be legible;

- (b) if amended, be amended in such a way that the original version(s) and any subsequent amendments remain legible and are capable of retrieval;
- (c) be retained by the works approval holder for the duration of the works approval; and
- (d) be available to be produced to an inspector or the CEO as required.

## Definitions

In this works approval, the terms in 2 have the meanings defined.

**Table 2: Definitions**

Term	Definition
annual period	a 12 month period commencing from 1 July until 30 June of the immediately following year.
books	has the same meaning given to that term under the EP Act.
CEO	means Chief Executive Officer. CEO for the purposes of notification means: Director General Department administering the <i>Environmental Protection Act 1986</i> Locked Bag 10 Joondalup DC WA 6919 <a href="mailto:info@dwer.wa.gov.au">info@dwer.wa.gov.au</a>
Department	means the department established under section 35 of the <i>Public Sector Management Act 1994</i> and designated as responsible for the administration of Part V Division 3 of the EP Act.
discharge	has the same meaning given to that term under the EP Act.
emission	has the same meaning given to that term under the EP Act.
Environmental Compliance Report	means a report to satisfy the CEO that the conditioned infrastructure and/or equipment has been constructed and/or installed in accordance with the works approval.
EP Act	<i>Environmental Protection Act 1986</i> (WA).
EP Regulations	<i>Environmental Protection Regulations 1987</i> (WA).
premises	the premises to which this licence applies, as specified at the front of this licence and as shown on the premises map (Figure 1) in Schedule 1 to this works approval.
prescribed premises	has the same meaning given to that term under the EP Act.
time limited operations	refers to the operation of the infrastructure and equipment identified under this works approval that is authorised for that purpose, subject to the relevant conditions.
works approval	refers to this document, which evidences the grant of the works approval by the CEO under section 54 of the EP Act, subject to the conditions.
works approval holder	refers to the occupier of the premises being the person to whom this works approval has been granted, as specified at the front of this works approval.

## END OF CONDITIONS



## Schedule 1: Maps

### Premises map

The boundary of the prescribed premises is shown in the maps below (Figure 1). The aqua blue line depicts the prescribed premises boundary.

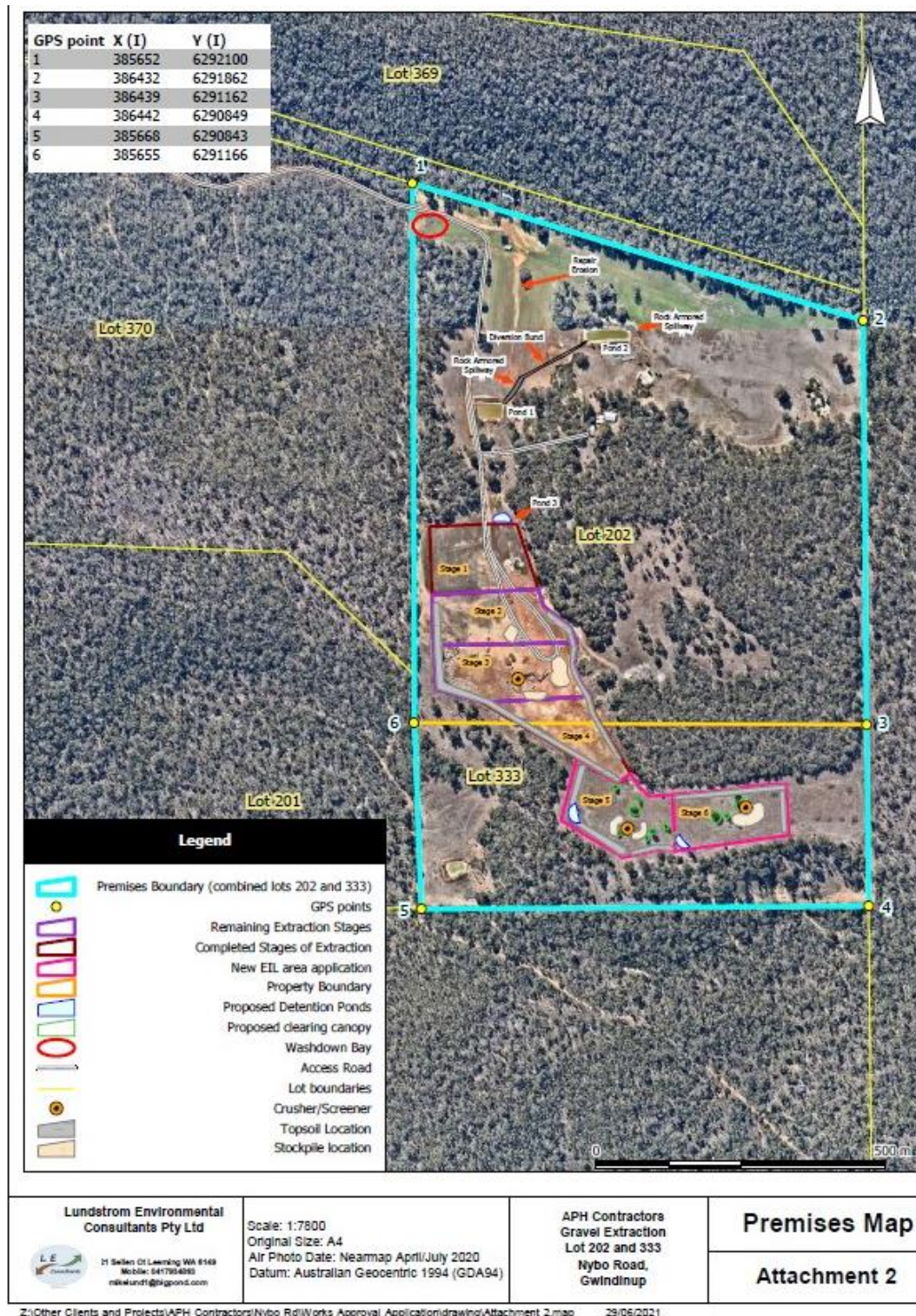

**Figure 1: Map of the boundary of the prescribed premises with detention ponds**  
 (Image taken from application form and supporting documents)