



Works Approval

Works approval number	W6657/2022/1
Works approval holder	Carbone Bros Pty Ltd
ACN	008 702 369
Registered business address	26 Spencer Street, BUNBURY WA 6230
DWER file number	DER2021/000742
Duration	6 July 2022 to 5 July 2025
Date of issue	6 July 2022
Premises details	Crushing and Screening Plant – Carbone Bros Myalup Lot 29 on Deposited Plan 13951 Tredrea Place MYLAUP WA 6220 As defined by the map in Schedule 1

Prescribed premises category description (Schedule 1, <i>Environmental Protection Regulations 1987</i>)	Assessed production capacity
Category 70: Screening, etc. of material: premises on which material extracted from the ground is screened, washed, crushed, ground, milled, sized, or separated.	32,000 tonnes per annual period.

This works approval is granted to the works approval holder, subject to the attached conditions, on 6 July 2022, by:

Samara Rogers

A/MANAGER, RESOURCE INDUSTRIES
REGULATORY SERVICES

an officer delegated under section 20 of the *Environmental Protection Act 1986* (WA)

Works approval history

Date	Reference number	Summary of changes
6/07/2022	W6657/2022/1	Works approval granted.

Interpretation

In this works approval:

- (a) the words 'including', 'includes' and 'include' in conditions mean "including but not limited to", and similar, as appropriate;
- (b) where any word or phrase is given a defined meaning, any other part of speech or other grammatical form of that word or phrase has a corresponding meaning;
- (c) where tables are used in a condition, each row in a table constitutes a separate condition;
- (d) any reference to an Australian or other standard, guideline, or code of practice in this works approval:
 - (i) if dated, refers to that particular version; and
 - (ii) if not dated, refers to the latest version and therefore may be subject to change over time;
- (e) unless specified otherwise, any reference to a section of an Act refers to that section of the EP Act; and
- (f) unless specified otherwise, all definitions are in accordance with the EP Act.

NOTE: This works approval requires specific conditions to be met but does not provide any implied authorisation for other emissions, discharges, or activities not specified in this works approval.

Works approval conditions

The works approval holder must ensure that the following conditions are complied with:

Construction phase

Infrastructure and equipment

1. The works approval holder must:
 - (a) construct and/or install the infrastructure and/or equipment.
 - (b) in accordance with the corresponding design and construction / installation requirements; and
 - (c) at the corresponding infrastructure location as set out in Table 1.

Table 1: Design and construction / installation requirements

	Infrastructure	Design and construction / installation requirements	Infrastructure location
1.	Crushing and screening plant.	<p>Mobile crushing and screening plant to be installed comprising of:</p> <ul style="list-style-type: none">- Parker 4230 crusher plant (SN1325) or equivalent,- Terex Finlay 693 screening plant or equivalent,- Striker 25m material stacker; and- a caterpillar generator <p>Crushing and screening plant must be located at least 100m away from any surface water feature.</p>	Located at the cross labelled "Crusher" depicted in Figure 2 in Schedule 1

Compliance reporting

2. The works approval holder must within 30 calendar days of an item of infrastructure or equipment required by condition 1 being constructed and/or installed:
 - (a) undertake an audit of their compliance with the requirements of condition 1; and
 - (b) prepare and submit to the CEO an Environmental Compliance Report on that compliance.
3. The Environmental Compliance Report required by condition 2, must include as a minimum the following:
 - (a) certification by the works approval holder that the items of infrastructure or component(s) thereof, as specified in condition 1, have been constructed in accordance with the relevant requirements specified in condition 1;
 - (b) as constructed plans and a detailed site plan for each item of infrastructure or component of infrastructure specified in condition 1; and
 - (c) be signed by a person authorised to represent the works approval holder and contains the printed name and position of that person.

Time limited operations phase

Commencement and duration

4. The works approval holder may only commence time limited operations for an item of infrastructure identified in condition 1 where the Environmental Compliance Report as required by condition 3 has been submitted by the works approval holder for that item of infrastructure.
5. The works approval holder may conduct time limited operations for an item of infrastructure specified in condition 6 (as applicable):
 - (a) for a period not exceeding 180 calendar days from the day the works approval holder meets the requirements of condition 4 for that item of infrastructure; or
 - (b) until such time as a registration or licence for that item of infrastructure is granted in accordance with Part V of the *Environmental Protection Act 1986*.

Time limited operations requirements

6. During time limited operations, the works approval holder must ensure that the premises infrastructure and equipment listed in Table 2 and located at the corresponding infrastructure location is maintained and operated in accordance with the corresponding operational requirement set out in Table 2.

Table 2: Infrastructure and equipment requirements during time limited operations

	Site infrastructure and equipment	Operational requirements	Infrastructure location
1	Crushing and screening plant and stockpile storage area	Maintain all mobile equipment as per manufacturer's specifications. Operating hours are restricted to 7.00a.m. – 5.00p.m., Monday to Friday and 7.00a.m. – 12.00 noon on Saturday. Potentially contaminated surface water is to be retained on the premises and prevented from being released into the environment.	Located at the cross labelled "Crusher" depicted in Figure 2 in Schedule 1
2	Water cart	A water cart must be available at the Premises during the operation phase to manage dust emissions in and around the plant area, product stockpile areas and unsealed access roads.	Within the Prescribed premises boundary depicted in Figure 1 of Schedule 1

7. The works approval holder must ensure the processing limit specified in Table 3 is not exceeded during time limited operations.

Table 3: Processing limit during time limited operations

Product type	Quantity limit	Specification
Limestone and sand material for screening	32,000 tonnes per annual period.	To be sourced from within Lot 29 on Deposited Plan 13951.

Compliance reporting

8. The works approval holder must submit to the CEO a report on the time limited operations within 30 calendar days of the completion date of time limited operations or 30 days before the expiration date of the works approval, whichever is the sooner.
9. The works approval holder must ensure the report required by condition 8 includes the following:
 - (a) a summary of the time limited operations, including timeframes and amount of material processed;
 - (b) a review of operational performance and compliance against conditions of the works approval; and
 - (c) where the manufacture's design specifications and the conditions of this works approval have not been met, what measures with the works approval holder take to meet them, and what timeframes will be required to implement those measures.

Records and reporting (general)

10. The works approval holder must record the following information in relation to complaints received by the works approval holder (whether received directly from a complainant or forwarded to them by the Department or another party) about any alleged emissions from the premises:
 - (a) the name and contact details of the complainant, (if provided);
 - (b) the time and date of the complaint;
 - (c) the complete details of the complaint and any other concerns or other issues raised; and
 - (d) the complete details and dates of any action taken by the works approval holder to investigate or respond to any complaint.
11. The works approval holder must maintain accurate and auditable books including the following records, information, reports, and data required by this works approval:
 - (a) the works conducted in accordance with condition 1;
 - (b) any maintenance of infrastructure that is performed in the course of complying with condition 6;
 - (c) complaints received under condition 10.
12. The books specified under condition 11 must:
 - (a) be legible;
 - (b) if amended, be amended in such a way that the original version(s) and any subsequent amendments remain legible and are capable of retrieval;
 - (c) be retained by the works approval holder for the duration of the works approval; and
 - (d) be available to be produced to an inspector or the CEO as required.

Definitions

In this works approval, the terms in Table have the meanings defined.

Table 2: Definitions

Term	Definition
annual period	a 12-month period commencing from 1 July until 30 June of the immediately following year.
books	has the same meaning given to that term under the EP Act.
CEO	means Chief Executive Officer. CEO for the purposes of notification means: Director General Department administering the <i>Environmental Protection Act 1986</i> Locked Bag 10 Joondalup DC WA 6919 info@dwer.wa.gov.au
Department	means the department established under section 35 of the <i>Public Sector Management Act 1994</i> and designated as responsible for the administration of Part V Division 3 of the EP Act.
discharge	has the same meaning given to that term under the EP Act.
emission	has the same meaning given to that term under the EP Act.
Environmental Compliance Report	means a report to satisfy the CEO that the conditioned infrastructure and/or equipment has been constructed and/or installed in accordance with the works approval.
EP Act	<i>Environmental Protection Act 1986</i> (WA).
EP Regulations	<i>Environmental Protection Regulations 1987</i> (WA).
premises	the premises to which this licence applies, as specified at the front of this licence and as shown on the premises map (Figure 1) in Schedule 1 to this works approval.
prescribed premises	has the same meaning given to that term under the EP Act.
time limited operations	refers to the operation of the infrastructure and equipment identified under this works approval that is authorised for that purpose, subject to the relevant conditions.
works approval	refers to this document, which evidences the grant of the works approval by the CEO under section 54 of the EP Act, subject to the conditions.
works approval holder	refers to the occupier of the premises being the person to whom this works approval has been granted, as specified at the front of this works approval.

END OF CONDITIONS

Schedule 1: Maps

Premises map

The boundary of the prescribed premises is shown in the map below (Figure).

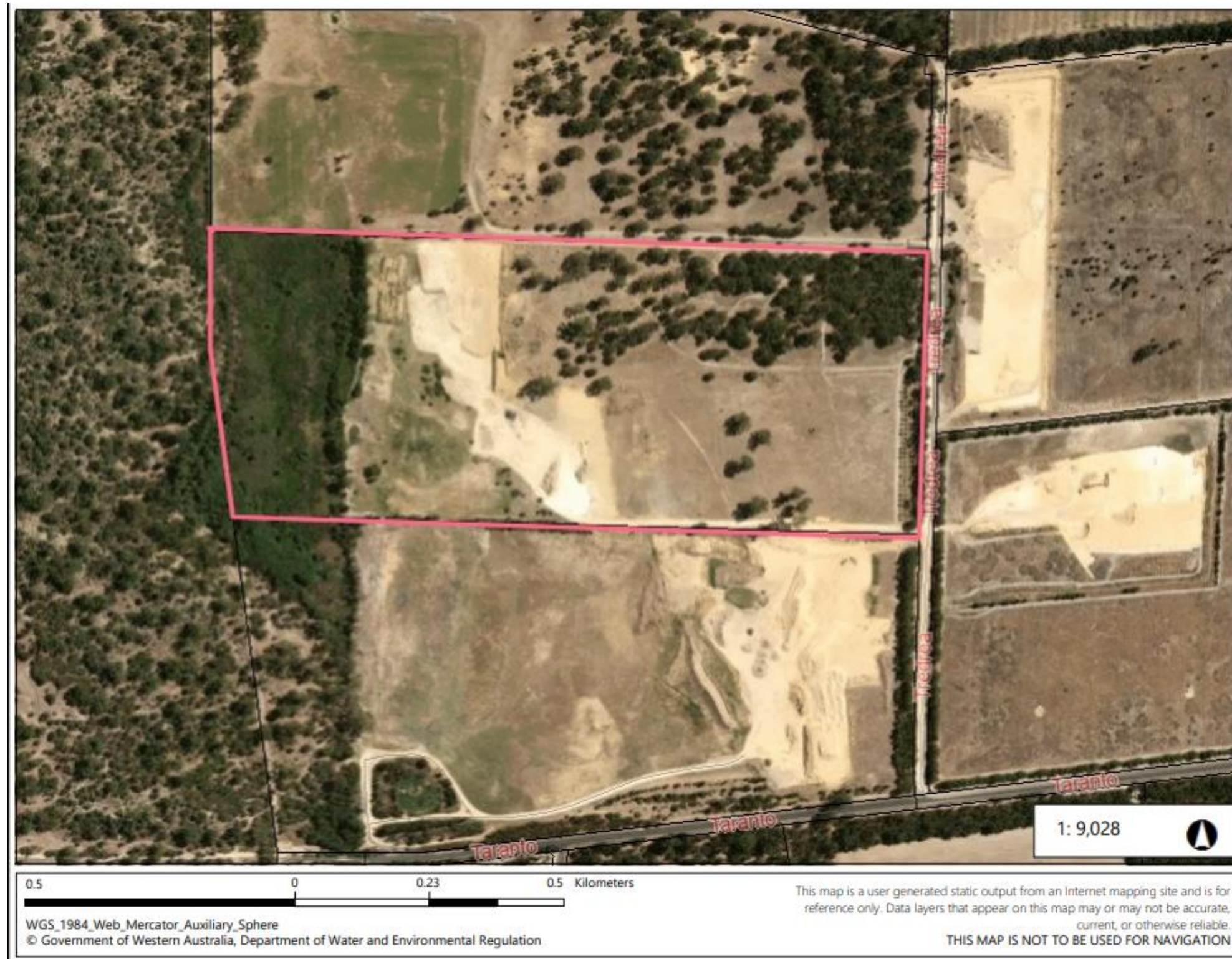

Figure 1: Map of the boundary of the prescribed premises



Figure 2: Site layout and position of the crusher.