



Licence Number	L8190/2007/1
Licence Holder	Department of Finance Building Management and Works
ACN	NA
Registered business address	Optima Centre, 16 Parkland Road Osbourne Park WA 6017
File Number	2012/006884
Duration	14/02/2008 to 17/08/2022
Date of amendment	9 February 2022
Premises Details	Intractable Waste Disposal Facility Mt Walton East Crown Reserve No.42001 BOORABBIN WA 6429 As depicted in Schedule 1

Prescribed premises category description (Schedule 1, <i>Environmental Protection Regulations 1987</i>)	Assessed design capacity
Category 66: Class V intractable landfill site	Not applicable

This Licence is granted to the Licence Holder, subject to the following conditions, on 9 February 2022, by:

Stephen Checker
MANAGER WASTE INDUSTRIES
REGULATORY SERVICES

an officer delegated under section 20 of the *Environmental Protection Act 1986* (WA)

Licence history

Reference number	Date	Summary of changes
L8190/2007/1	18/02/2002	Licence issued
L8190/2007/1	11/02/2016	Amendment to licence expiry date
L8190/2007/1	29/04/2016	Amendment Notice 1: extension of licence expiry date
L8190/2007/1	09/02/2022	Amendment to extend licence expiry date

Definitions and interpretation

Definitions

In this Licence, the terms in Table 1 have the meanings defined.

Table 1: Definitions

Term	Definition
ACN	Australian Company Number
Annual Period	means a 12 month period commencing from 1 February the previous year until 31 January in the following year.
Books	has the same meaning given to that term under the EP Act.
CEO	means Chief Executive Officer. CEO for the purposes of notification means: Director General Department administering the <i>Environmental Protection Act 1986</i> Locked Bag 10 Joondalup DC WA 6919 info@dwer.wa.gov.au
Compliance Report	means a report in a format approved by the CEO as presented by the Licence Holder or as specified by the CEO (guidelines and templates may be available on the Department's website).
Condition	means a condition to which this Licence is subject under s.62 of the EP Act.
Department	means the department established under section 35 of the <i>Public Sector Management Act 1994</i> and designated as responsible for the administration of Part V, Division 3 of the EP Act.

Term	Definition
Emission	has the same meaning given to that term under the EP Act.
Environmental Harm	has the same meaning given to that term under the EP Act.
EP Act	means the <i>Environmental Protection Act 1986</i> (WA).
EP Regulations	means the <i>Environmental Protection Regulations 1987</i> (WA).
Implementation Agreement or Decision	has the same meaning given to that term under the EP Act.
Inspector	means an inspector appointed by the CEO in accordance with s.88 of the EP Act.
Landfill Definitions	<i>Landfill Waste Classification and Waste Definitions 1996 (as amended 2018)</i>
Licence	refers to this document, which evidences the grant of a Licence by the CEO under s.57 of the EP Act, subject to the Conditions.
Licence Holder	refers to the occupier of the premises being the person to whom this Licence has been granted, as specified at the front of this Licence.
Pollution	has the same meaning given to that term under the EP Act.
Premises	refers to the premises to which this Licence applies, as specified at the front of this Licence and as shown on the map in Schedule 1 to this Licence.
Prescribed Premises	has the same meaning given to that term under the EP Act.
Primary Activities	refers to the Prescribed Premises activities listed on the front of this Licence as described in Schedule 2, at the locations shown in Schedule 1.
Unreasonable Emission	has the same meaning given to that term under the EP Act.
Usual Working Day	means 0800 – 1700 hours, Monday to Friday excluding public holidays in Western Australia.
Waste	has the same meaning given to that term under the EP Act.

Interpretation

In this Licence:

- (a) the words 'including', 'includes' and 'include' will be read as if followed by the words 'without limitation';
- (b) where any word or phrase is given a defined meaning, any other part of speech or other grammatical form of that word or phrase has a corresponding meaning;
- (c) where tables are used in a Condition, each row in a table constitutes a separate Condition;
- (d) any reference to an Australian or other standard, guideline or code of practice in this Licence means the version of the standard, guideline or code of practice in force at the time of granting of this Licence and includes any amendments to the standard, guideline or code of practice which may occur from time to time during the course of the Licence; and
- (e) unless specified otherwise, any reference to a section of an Act refers to that section of the EP Act.

NOTE: This licence requires specific conditions to be met but does not provide any implied authorisation for other emissions, discharges, or activities not specified in this licence.

Licence conditions

The licence holder must ensure that the following conditions are complied with:

Record-keeping

- 1) The licensee shall by **1 March** in each year, provide to the CEO an Annual Audit Compliance Report in the form in Attachment 3 to this licence, signed and certified in the manner required by Section C of the form, indicating the extent to which the licensee has complied with the conditions of this licence, and any previous licence issued under Part V of the Act for the premises, during the period beginning 1 February the previous year and ending on 31 January in that year.

Notification of intention to dispose

- 2) The licensee shall notify the CEO in writing at least 3 months prior to the delivery of waste to the Intractable Waste Disposal Facility Mt Walton East.

Schedule 1: Maps

Premises map

The Premises are shown in the map below.

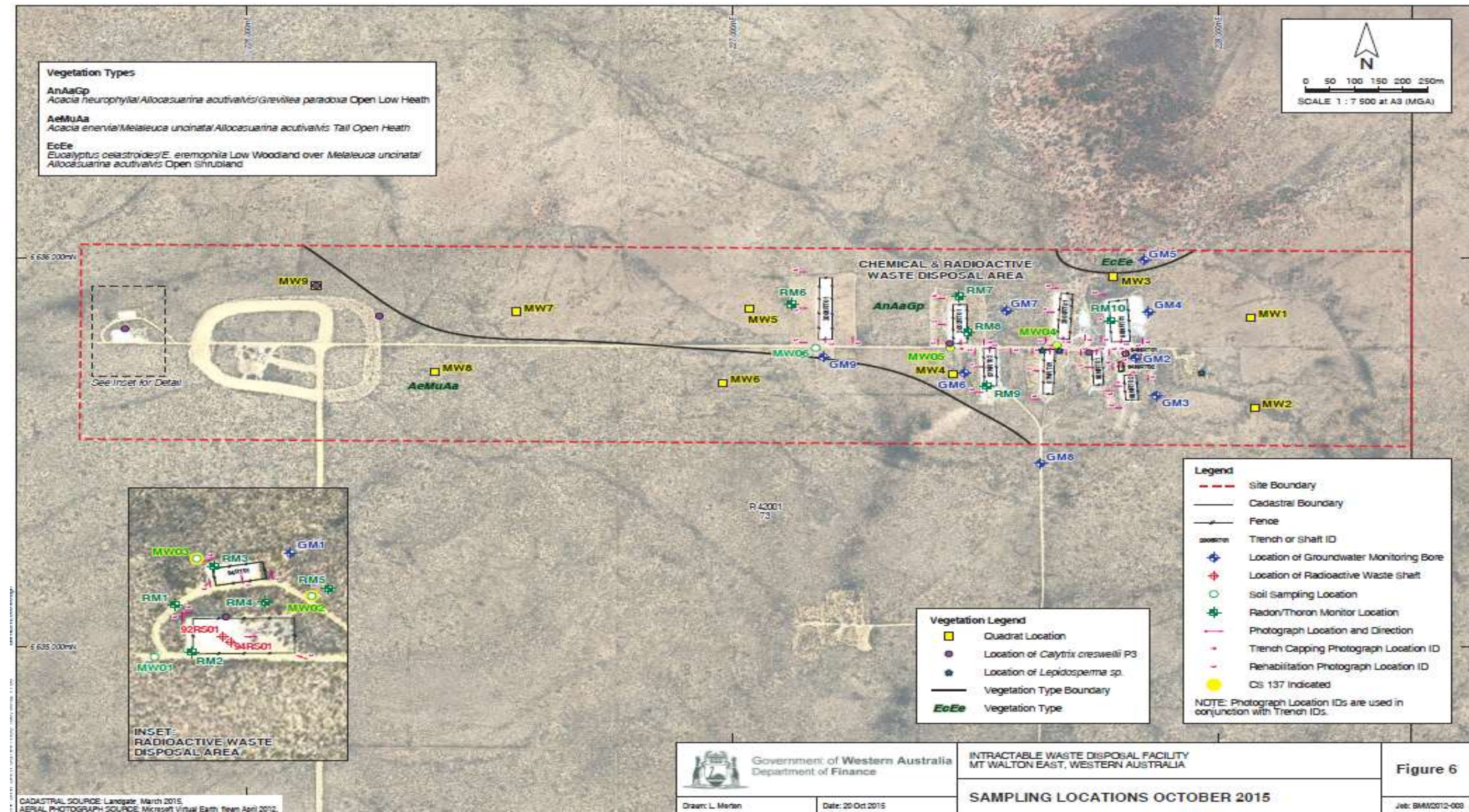

Waste Disposal locations

