



Licence number	L9287/2021/1
Licence holder	P.M.R. Quarries Pty Ltd, trading as W.A. Limestone
ACN	008 866 448
Registered business address	401 Spearwood Avenue BIBRA LAKE WA 6163
DWER file number	DER2021/000152
Duration	11/08/2021 to 10/08/2041
Date of issue	11/08/2021
Premises details	Abercrombie Road 121 Abercrombie Road POSTANS WA 6167 Legal description – Part of Lot 313 on Deposited Plan 243063 Part of Mining tenements: G70/160, M70/636, M70/715 and M70/239 As defined by the Premises map in Schedule 1

Prescribed premises category description (Schedule 1, <i>Environmental Protection Regulations 1987</i>)	Assessed production capacity
Category 12: Screening etc. of material: premises (other than premises within category 5 or 8) on which material extracted from the ground is screened, washed, crushed, ground, milled, sized or separated.	700,000 tonnes per annum

This licence is granted to the licence holder, subject to the attached conditions, on 11 August 2021, by:

MANAGER, RESOURCE INDUSTRIES

an officer delegated under section 20 of the *Environmental Protection Act 1986* (WA)

[L9287/2021/1](#)

Licence history

Date	Reference number	Summary of changes
16/05/2000	L7008/1993/4	Licence re-issue
23/05/2001	L7008/1993/5	Licence re-issue
28/05/2002	L7008/1993/6	Licence re-issue
16/06/2003	L7008/1993/7	Licence re-issue
27/05/2004	L7008/1993/8	Licence re-issue
25/05/2005	L7008/1993/9	Licence re-issue
22/05/2006	L7008/1993/10	Licence re-issue
24/05/2010	L7008/1993/11	Short-term licence re-issue
15/07/2010	L7008/1993/11B	Amendment to licence conditions
31/05/2012	L7008/1993/11B	Licence amendment to incorporate new format
02/07/2015	L8895/2015/1	New licence L8895/2012/1 replaced licence L7008/1993/11B, which expired due to the licence renewal application not being applied for on time.
11/08/2021	L9287/2021/1	<p>This new licence replaces the previous licence L8895/2012/1, that ceased to have effect on 31 July 2018 due to the annual licence fee not being paid on time.</p> <p>The production capacity of L8895/2015/1 was 100,000 tonnes per annual period. The new licence approves a production capacity increase to 700,000 tonnes per annual period.</p>

Interpretation

In this licence:

- (a) the words ‘including’, ‘includes’ and ‘include’ in conditions mean “including but not limited to”, and similar, as appropriate;
- (b) where any word or phrase is given a defined meaning, any other part of speech or other grammatical form of that word or phrase has a corresponding meaning;
- (c) where tables are used in a condition, each row in a table constitutes a separate condition;
- (d) any reference to an Australian or other standard, guideline, or code of practice in this licence:
 - (i) if dated, refers to that particular version; and

- (ii) if not dated, refers to the latest version and therefore may be subject to change over time;
- (e) unless specified otherwise, any reference to a section of an Act refers to that section of the EP Act; and
- (f) unless specified otherwise, all definitions are in accordance with the EP Act.

NOTE: This licence requires specific conditions to be met but does not provide any implied authorisation for other emissions, discharges, or activities not specified in this licence.

Licence conditions

The licence holder must ensure that the following conditions are complied with:

Infrastructure and equipment

1. The licence holder must ensure that operations at the premises only occur between the hours of 0700 to 1700 and on the days Monday to Friday and between 0700 to 1200 on Saturdays. Operations are not permitted on Sundays and public holidays.
2. The licence holder must ensure that the site infrastructure and equipment listed in Table 1 and located at the corresponding infrastructure location is maintained and operated in accordance with the corresponding operational requirement set out in Table 1.

Table 1: Infrastructure and equipment requirements

Item	Site infrastructure and equipment	Operational requirements	Infrastructure location
1	Mobile crushing and screening plant	<ul style="list-style-type: none"> located and operated on the pit floor, 10 - 20 metres below ground level. equipped with a sprinkler system. 	Located within the prescribed premises boundary map in Schedule 1 (Figure 1).
2	Mobile equipment (e.g. vehicles, mobile crushing and screening plant etc.) and storage of diesel	<ul style="list-style-type: none"> Store environmentally harmful materials in secured, covered, impervious and bunded areas. Bunded areas to have a minimum capacity of 110% of the largest container stored within it, or 25% of the volume of all containers, whichever is the larger. Maintain all mobile equipment as per manufacturer's specifications. Keep suitably stocked spill response equipment close to where spills may occur. Ensure all staff are trained to use the spill response equipment. Contain and clean-up spills as soon as they occur. 	
3	Water truck and sprinkler system	Water truck and sprinkler system must be available and operational to effectively wet down dust generating areas and stockpiles when required.	

Records and reporting

3. The licence holder must record the following information in relation to complaints received by the licence holder (whether received directly from a complainant or forwarded to them by the department or another party) about any alleged emissions from the premises:
 - (a) the name and contact details of the complainant, (if provided);
 - (b) the time and date of the complaint;
 - (c) the complete details of the complaint and any other concerns or other issues raised; and
 - (d) the complete details and dates of any action taken by the licence holder to investigate or respond to any complaint.
4. The licence holder must:
 - (a) undertake an audit of their compliance with the conditions of this licence during the preceding annual period; and
 - (b) prepare and submit to the CEO by no later than 30 calendar days after the end of that annual period an Annual Audit Compliance Report in the approved form.
5. The licence holder must maintain accurate and auditable books including the following records, information, reports, and data required by this licence:
 - (a) the calculation of fees payable in respect of this licence;
 - (b) the works conducted in accordance with Condition 2 of this licence;
 - (c) any maintenance of infrastructure that is performed in the course of complying with Condition 2 of this licence; and
 - (d) complaints received under Condition 3 of this licence.
6. The books specified under Condition 5 must:
 - (a) be legible;
 - (b) if amended, be amended in such a way that the original version(s) and any subsequent amendments remain legible and are capable of retrieval;
 - (c) be retained by the licence holder for the duration of the licence; and
 - (d) be available to be produced to an inspector or the CEO as required.

Definitions

In this licence, the terms in Table 2 have the meanings defined.

Table 2: Definitions

Term	Definition
ACN	Australian Company Number
Annual Audit Compliance Report (AACR)	means a report submitted in a format approved by the CEO (relevant guidelines and templates may be available on the Department's website).
annual period	a 12 month period commencing from 1 August until 31 July of the immediately following year.
books	has the same meaning given to that term under the EP Act.
CEO	means Chief Executive Officer of the Department. "submit to / notify the CEO" (or similar), means either: Director General Department administering the <i>Environmental Protection Act 1986</i> Locked Bag 10 Joondalup DC WA 6919 or: info@dwer.wa.gov.au
department	means the department established under section 35 of the <i>Public Sector Management Act 1994</i> (WA) and designated as responsible for the administration of the EP Act, which includes Part V Division 3.
discharge	has the same meaning given to that term under the EP Act.
emission	has the same meaning given to that term under the EP Act.
EP Act	<i>Environmental Protection Act 1986</i> (WA)
licence	refers to this document, which evidences the grant of a licence by the CEO under section 57 of the EP Act, subject to the specified conditions contained within.
licence holder	refers to the occupier of the premises, being the person specified on the front of the licence as the person to whom this licence has been granted.
premises	refers to the premises to which this licence applies, as specified at the front of this licence and as shown on the premises map (Figure 1) in Schedule 1 to this licence.
prescribed premises	has the same meaning given to that term under the EP Act.

END OF CONDITIONS

L9287/2021/1

Schedule 1: Map

Premises map

The boundary of the prescribed premises is shown in the map below (Figure 1).

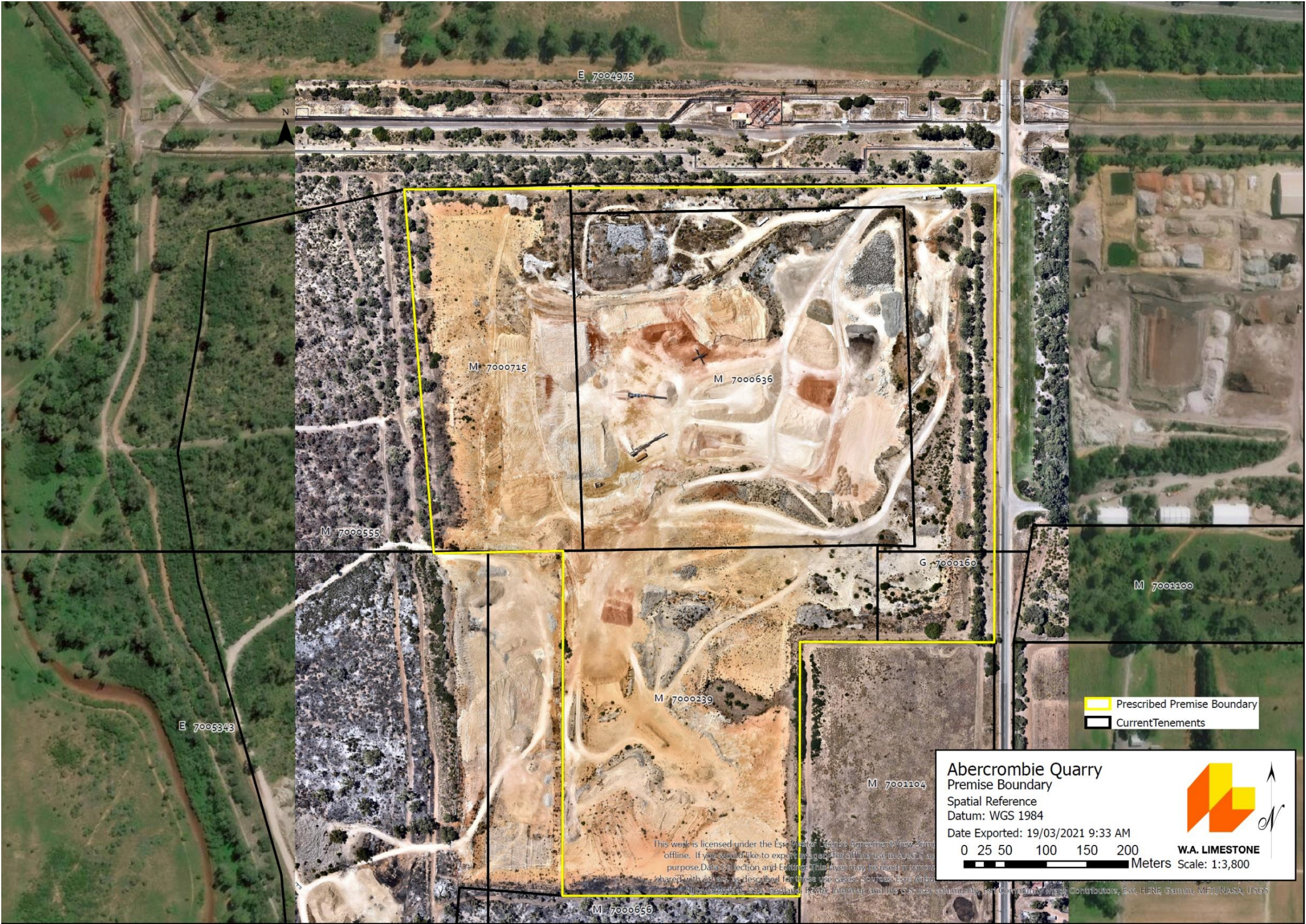

Figure 1: Map of the boundary of the prescribed premises

L9287/2021/1