



Licence number	L8615/2011/2
Licence holder	Tilling Timber Proprietary Limited
ACN	004 621 121
Registered business address	31- 45 Orchard Street KILSYTH VICTORIA 3137
DWER file number	2011/010257-1
Duration	19 March 2021 to 18 March 2041
Date of issue	15 March 2021
Premises details	Tilling Timber 10 Cartwright Drive FORRESTDALE WA 6112 Legal description Lot 301 on Deposited Plan 63655

Prescribed premises category description (Schedule 1, <i>Environmental Protection Regulations 1987</i>)	Assessed production capacity
Category 29: Timber preserving: premises on which timber is preserved for commercial purposes by the use of chemicals.	40,000m ³ per annual period

This licence is granted to the licence holder, subject to the attached conditions, on 15 March 2021, by:

an officer delegated under section 20 of the *Environmental Protection Act 1986* (WA)

Licence history

Date	Reference number	Summary of changes
19 March 2012	L8615/2011/1	Licence granted.
15 March 2021	L8615/2011/2	Licence renewal with update into new format.

Interpretation

In this licence:

- (a) the words 'including', 'includes' and 'include' in conditions mean "including but not limited to", and similar, as appropriate;
- (b) where any word or phrase is given a defined meaning, any other part of speech or other grammatical form of that word or phrase has a corresponding meaning;
- (c) where tables are used in a condition, each row in a table constitutes a separate condition;
- (d) any reference to an Australian or other standard, guideline, or code of practice in this licence:
 - (i) if dated, refers to that particular version; and
 - (ii) if not dated, refers to the latest version and therefore may be subject to change over time;
- (e) unless specified otherwise, any reference to a section of an Act refers to that section of the EP Act; and
- (f) unless specified otherwise, all definitions are in accordance with the EP Act.

NOTE: This licence requires specific conditions to be met but does not provide any implied authorisation for other emissions, discharges, or activities not specified in this licence.

Licence conditions

The licence holder must ensure that the following conditions are complied with:

Infrastructure and equipment

1. The licence holder must ensure that the site infrastructure and equipment listed in Table 1 and located at the corresponding infrastructure location is maintained and operated in accordance with the corresponding operational requirement set out in Table 1.

Table 1: Infrastructure and equipment requirements

Site infrastructure and equipment	Operational requirement	Infrastructure location
Timber treatment area comprising: <ul style="list-style-type: none"> – a timber treatment tank; and – a steel containment bund. 	<ul style="list-style-type: none"> • Steel containment bund to be maintained with a capacity to contain at least 110% of the volume of the timber treatment tank. • Spills or leaks of timber treatment chemicals within and outside the containment bund shall be immediately recovered and disposed. • Treated timber must not be removed from the timber treatment area until it is free of drips. 	Labelled as “Treatment area” in Schedule 1 Figure 1

Records and reporting

2. The licence holder must record the following information in relation to complaints received by the licence holder (whether received directly from a complainant or forwarded to them by the Department or another party) about any alleged emissions from the premises:
 - (a) the name and contact details of the complainant, (if provided);
 - (b) the time and date of the complaint;
 - (c) the complete details of the complaint and any other concerns or other issues raised; and
 - (d) the complete details and dates of any action taken by the licence holder to investigate or respond to any complaint.
3. The licence holder must:
 - (a) undertake an audit of their compliance with the conditions of this licence during the preceding annual period; and
 - (b) prepare and submit to the CEO by no later than 60 days after the end of that annual period an Annual Audit Compliance Report in the approved form.
4. The licence holder must submit to the CEO by no later than 60 days after the end of each annual period, an Annual Environmental Report for that annual period for the conditions listed in Table 2, and which provides information in accordance with the corresponding requirement set out in Table 2.

Table 2: Annual Environmental Report requirements

Condition	Requirement	Format or Form
Condition 2	Summary of complaints	None specified
Condition 3	Compliance with the conditions of the licence	AACR

5. The licence holder must maintain accurate and auditable books including the following records, information, reports, and data required by this licence:
 - (a) the calculation of fees payable in respect of this licence;
 - (b) any maintenance of infrastructure that is performed in the course of complying with the conditions of this licence; and
 - (c) complaints received under condition 2 of this licence.
6. The books specified under condition 5 must:
 - (a) be legible;
 - (b) if amended, be amended in such a way that the original version(s) and any subsequent amendments remain legible and are capable of retrieval;
 - (c) be retained by the licence holder for the duration of the licence; and
 - (d) be available to be produced to an inspector or the CEO as required.

Definitions

In this licence, the terms in Table 3 have the meanings defined.

Table 3: Definitions

Term	Definition
ACN	Australian Company Number
Annual Audit Compliance Report (AACR)	means a report submitted in a format approved by the CEO (relevant guidelines and templates may be available on the Department's website).
annual period	a 12 month period commencing from 1 April until 31 March of the following year.
books	has the same meaning given to that term under the EP Act.
CEO	means Chief Executive Officer of the Department. "submit to / notify the CEO" (or similar), means either: Director General Department administering the <i>Environmental Protection Act 1986</i> Locked Bag 10 Joondalup DC WA 6919 or: info@dwer.wa.gov.au
Department	means the department established under section 35 of the <i>Public Sector Management Act 1994 (WA)</i> and designated as responsible for the administration of the EP Act, which includes Part V Division 3.
EP Act	<i>Environmental Protection Act 1986 (WA)</i>
EP Regulations	<i>Environmental Protection Regulations 1987 (WA)</i>
licence	refers to this document, which evidences the grant of a licence by the CEO under section 57 of the EP Act, subject to the specified conditions contained within.
licence holder	refers to the occupier of the premises, being the person specified on the front of the licence as the person to whom this licence has been granted.
premises	refers to the premises to which this licence applies, as specified at the front of this licence and as shown on the premises map in Schedule 1 to this licence.

END OF CONDITIONS

Schedule 1: Maps

Premises map

The boundary of the prescribed premises is shown in the map below (Figure 1).

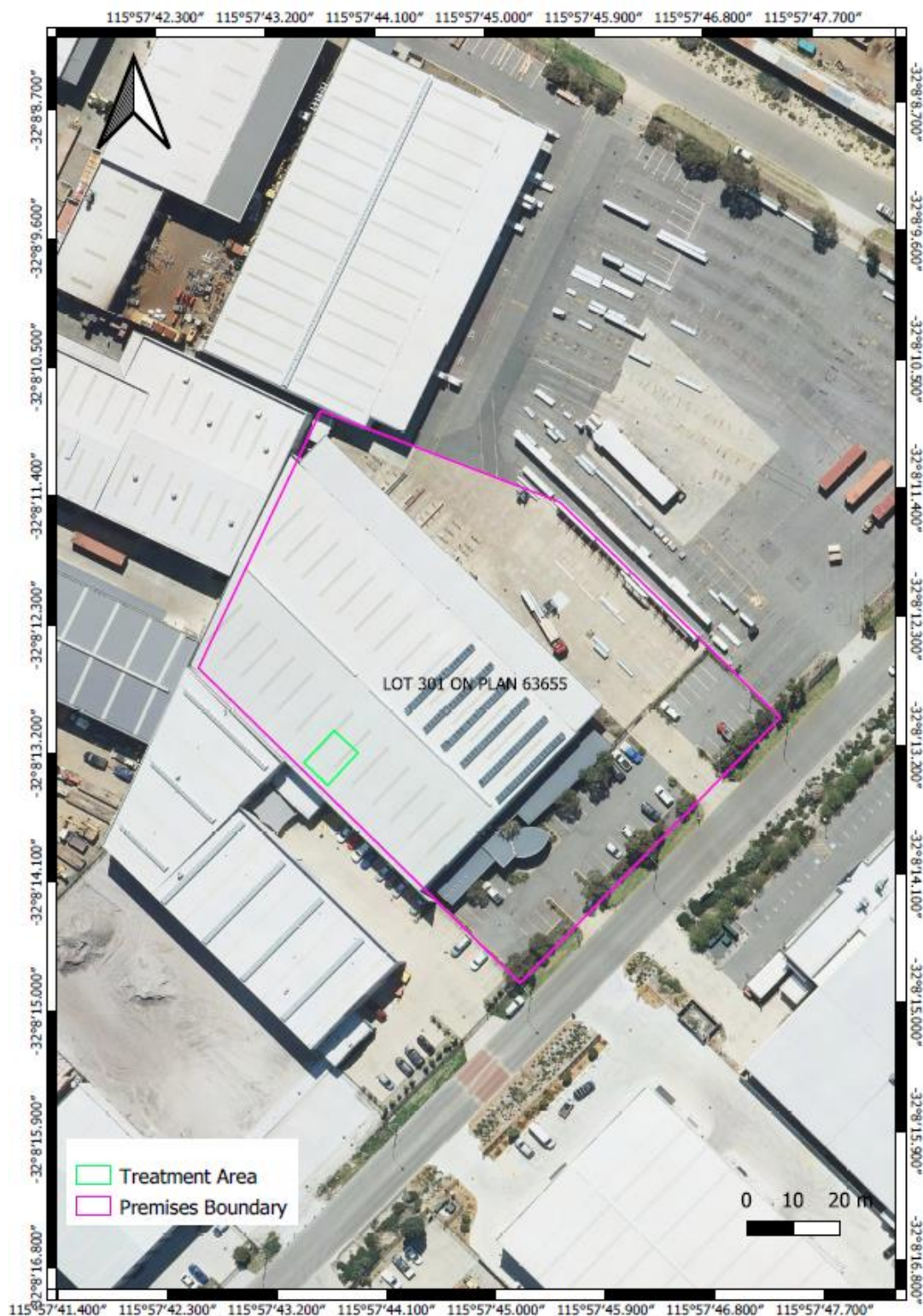

Figure 1: Map of the boundary of the prescribed premises (shown in Magenta). This boundary is consistent with the cadastral boundary for Lot 301 on Deposited Plan 63655.