



Licence number	L8933/2015/2
Licence holder	P.M.R. Quarries Pty Ltd
ACN (if applicable)	008 866 448
Registered business address	401 Spearwood Avenue BIBRA LAKE WA 6163
DWER file number	DER2015/002580-1~1
Duration	21/03/2021 to 20/03/2031
Date of issue	11/03/2021
Premises details	Moylan Road Quarry HOPE VALLEY WA 6165 Legal description - Part Lot 650 on Plan 251250, Part Lot 651 on Plan 253746, 652 on Plan 46051 and Lot 712 on Plan 250228 As defined by maps in Schedule 1.

Prescribed premises category description (Schedule 1, <i>Environmental Protection Regulations 1987</i>)	Assessed production / design capacity
Category 12: Screening etc of material. Premises (other than premises within category 5 or 8) on which material extracted from the ground is screened, washed, crushed, ground, milled, sized or separated.	50,000 tonnes per year

This licence is granted to the licence holder, subject to the attached conditions, on 11 March 2021, by:

**A/MANAGER, RESOURCE INDUSTRIES
REGULATORY SERVICES**

an officer delegated under section 20 of the *Environmental Protection Act 1986* (WA)

Licence history

Date	Reference number	Summary of changes
29/04/2010	L8429/2010/1	New Licence granted to Urban Resources Pty Ltd.
29/04/2011	L8429/2010/2	Licence renewal
24/04/2015	L8429/2010/3	Amend to extend to allow for environmental assessment at renewal.
18/02/2016	L8933/2015/1	Licence successor to L8429/2010/3
11/03/2021	L8933/2015/2	New Licence (administrative renewal) granted to PMR Quarries Pty Ltd.

Interpretation

In this licence:

- (a) the words 'including', 'includes' and 'include' in conditions mean "including but not limited to", and similar, as appropriate;
- (b) where any word or phrase is given a defined meaning, any other part of speech or other grammatical form of that word or phrase has a corresponding meaning;
- (c) where tables are used in a condition, each row in a table constitutes a separate condition;
- (d) any reference to an Australian or other standard, guideline, or code of practice in this licence:
 - (i) if dated, refers to that particular version; and
 - (ii) if not dated, refers to the latest version and therefore may be subject to change over time;
- (e) unless specified otherwise, any reference to a section of an Act refers to that section of the EP Act; and
- (f) unless specified otherwise, all definitions are in accordance with the EP Act.

NOTE: This licence requires specific conditions to be met but does not provide any implied authorisation for other emissions, discharges, or activities not specified in this licence.

Licence conditions

The licence holder must ensure that the following conditions are complied with:

Infrastructure and equipment

1. The licence holder must ensure that the site infrastructure and equipment listed in Table 1 and located at the corresponding infrastructure location is maintained and operated in accordance with the corresponding operational requirement set out in Table 1.

Table 1: Infrastructure and equipment requirements

Site infrastructure and equipment	Operational requirement	Infrastructure location
Mobile Jaw Crusher	Design capacity of 250 tonnes per hour and located on pit floor when processing material	Within Premises boundary as shown in Schedule 1, Figure 1
Mobile Impact Crusher	Design capacity of 150 tonnes per hour and located on pit floor when processing material	
Mobile Cone Crusher	Design capacity of 150 tonnes per hour and located on pit floor when processing material	
Mobile Screening plant	Design capacity of 250 tonnes per hour and located on pit floor when processing material	
Mobile stockpiling Conveyor	Design capacity of 250 tonnes per hour and located on pit floor when processing material	
Material stockpiles	Locate stockpiles in sheltered areas on the floor of the pit.	
Front end loader, excavator and haul truck	Must be operated in accordance with the manufacturer's specifications.	

Premises operations

2. The license holder shall ensure the annual production of material processed as a result of category 12 prescribed premises operations does not exceed 50,000 tonnes per annual period.

Emissions and discharges

3. The Licence holder shall implement the Dust Management Plan and additional dust control measures detailed in section 3.5 and section 3.7 of the document titled **'Offsite Impacts management Plan, Limestone and sand excavation, renewal of Limestone Quarry – Lots Pt 650, Pt 651 and Pt 652 and Pt 712, Lussky Road, Hope valley, City of Kwinana dated May 2015'**.

Records and reporting

4. All information and records required by the Licence shall:
 - (a) be legible;
 - (b) if amended, be amended in such a way that the original and subsequent amendments remain legible or are capable of retrieval;
 - (c) except for records listed in 4(d) be retained for at least 6 years from the date the records were made or until the expiry of the Licence or any subsequent licence; and

- (d) for those following records, be retained until the expiry of the Licence or any subsequent licence:
 - (i) off-site environmental effects; or
 - (ii) matters which affect condition of the land or waters.
- 5. The licence holder must:
 - (a) undertake an audit of their compliance with the conditions of this licence during the preceding annual period; and
 - (b) prepare and submit to the CEO by no later than 30 days after the end of that annual period an Annual Audit Compliance Report in the approved form.
- 6. The licence holder must record the following information in relation to complaints received by the licence holder (whether received directly from a complainant or forwarded to them by the Department or another party) about any alleged emissions from the premises:
 - (a) the name and contact details of the complainant, (if provided);
 - (b) the time and date of the complaint;
 - (c) the complete details of the complaint and any other concerns or other issues raised; and
 - (d) the complete details and dates of any action taken by the licence holder to investigate or respond to any complaint.
- 7. The licence holder shall submit to the CEO an annual environmental report within 30 calendar days after the end of the annual period. The report shall contain the information listed in Table 2 in the format or form specified in that table.

Table 2: Annual Environmental Report

Condition or Table (if relevant)	Parameter	Format or form1
	Production achieved during the annual period (tonnes per annum)	None Specified
5	Compliance	Annual Audit Compliance Report (AACR)
6	Summary of any complaints	None specified

Note 1: Form for AACR is available from DWER website www.dwer.wa.gov.au

Definitions

In this licence, the terms in Table 3 have the meanings defined.

Table 3: Definitions

Term	Definition
ACN	Australian Company Number
Annual Audit Compliance Report (AACR)	means a report submitted in a format approved by the CEO (relevant guidelines and templates are available on the Department's website).
annual period	a 12 month period commencing from 1 April until 31 March of the immediately following year.
CEO	means Chief Executive Officer of the Department. "submit to / notify the CEO" (or similar), means either: Director General Department administering the <i>Environmental Protection Act 1986</i> Locked Bag 10 Joondalup DC WA 6919 or: info@dwer.wa.gov.au
Department	means the department established under section 35 of the <i>Public Sector Management Act 1994</i> (WA) and designated as responsible for the administration of the EP Act, which includes Part V Division 3.
discharge	has the same meaning given to that term under the EP Act.
emission	has the same meaning given to that term under the EP Act.
EP Act	<i>Environmental Protection Act 1986</i> (WA)
licence	refers to this document, which evidences the grant of a licence by the CEO under section 57 of the EP Act, subject to the specified conditions contained within.
licence holder	refers to the occupier of the premises, being the person specified on the front of the licence as the person to whom this licence has been granted.
prescribed premises	has the same meaning given to that term under the EP Act.
Schedule 1	means Schedule 1 of this Licence unless otherwise stated.
waste	has the same meaning given to that term under the EP Act.

END OF CONDITIONS

Schedule 1: Maps

Premises Boundary

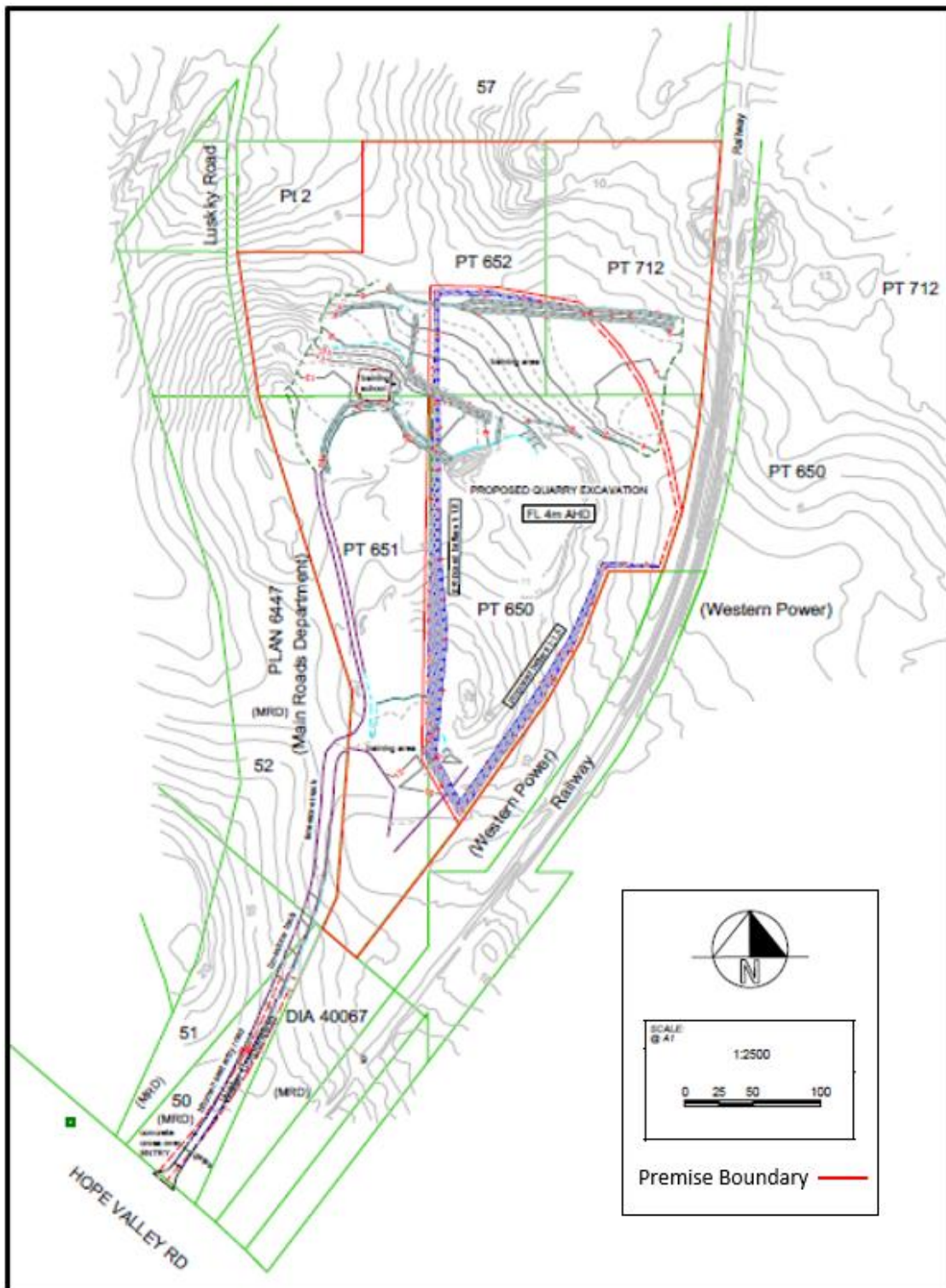

Figure 1: Map of the boundary of the prescribed premises depicted by red boundary.

L8933/2015/2 (Date of licence issue: 11/03/2021)

IR-T06 Licence template (v7.0) (February 2020)

Schedule 1: Maps

Sensitive receptor distance from Premises

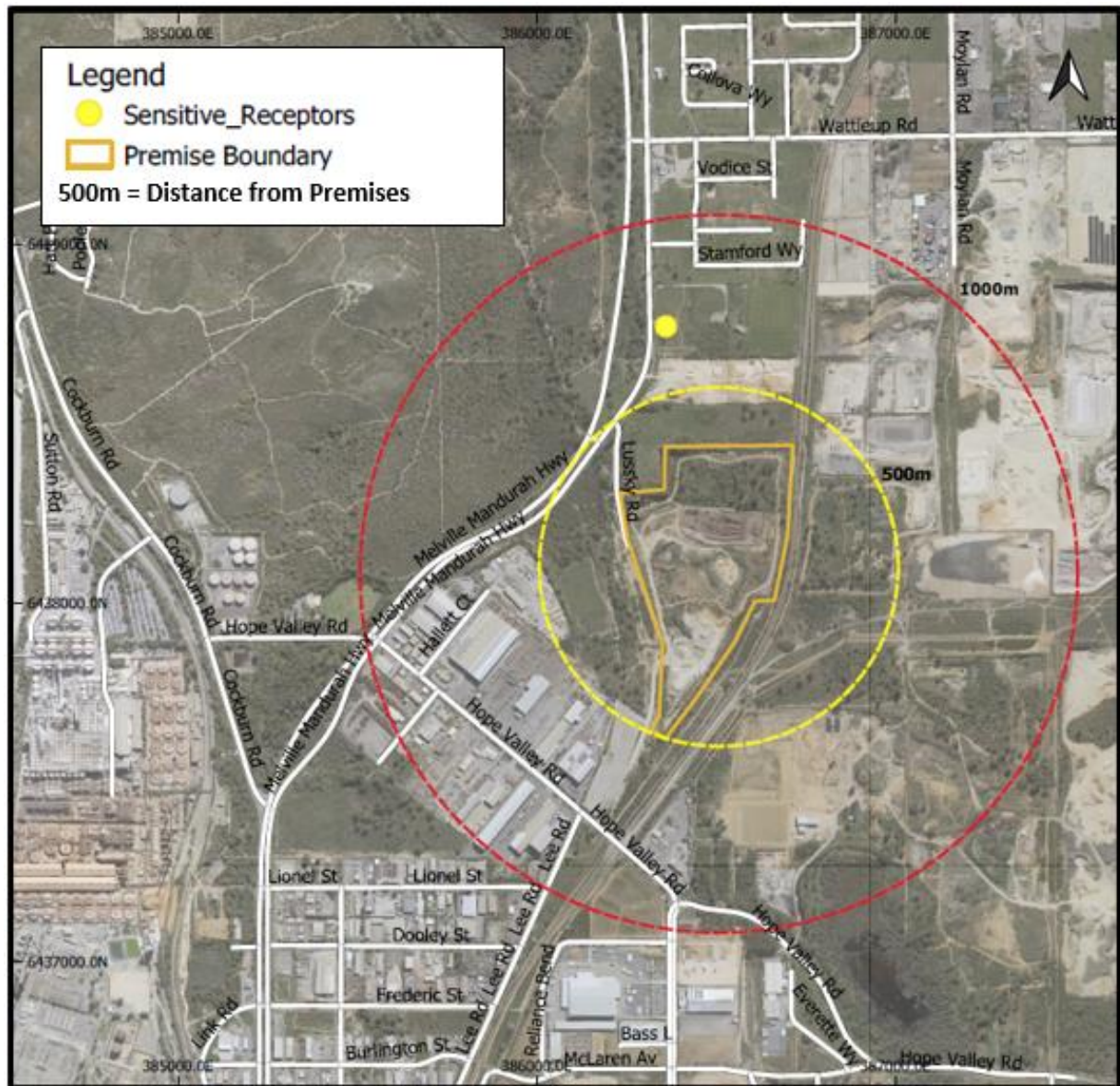

Figure 2: Map of Sensitive Receptor distance from premises boundary.