



Works approval number	W6319/2019/1
Works approval holder	Brajkovich Landfill & Recycling Pty Ltd
ACN	161 973 931
Registered business address	281 Newcastle Street Northbridge WA 6003
DWER file number	DER2019/000536
Duration	10/06/2020 to 09/06/2025
Date of issue	10 June 2020
Premises details	Barrington Industrial Estate 200 Barrington Street BIBRA LAKE WA 6163 Legal description - Part of Lots 39 and 40 on Deposited Plan 3699 Certificate of Title Volume 1135 Folio 866 As defined by the coordinates in Schedule 1

Prescribed premises category description (Schedule 1, <i>Environmental Protection Regulations 1987</i>)	Assessed production / design capacity
Category 62: Solid waste depot: premises on which waste is sorted, or sorted, pending final disposal or re-use.	150,000 tonnes per annual period

This works approval is granted to the works approval holder, subject to the attached conditions, on 10 June 2020, by:

Melissa Chamberlain
A/MANAGER WASTE INDUSTRIES
REGULATORY SERVICES

an officer delegated under section 20 of the *Environmental Protection Act 1986* (WA)

Interpretation

In this works approval:

- (a) the words 'including', 'includes' and 'include' in conditions mean "including but not limited to", and similar, as appropriate;
- (b) where any word or phrase is given a defined meaning, any other part of speech or other grammatical form of that word or phrase has a corresponding meaning;
- (c) where tables are used in a condition, each row in a table constitutes a separate condition;
- (d) any reference to an Australian or other standard, guideline or code of practice in this works approval means the version of the standard, guideline or code of practice in force at the time of granting of this works approval and includes any amendments to the standard, guideline or code of practice which may occur from time to time during the course of the works approval;
- (e) unless specified otherwise, any reference to a section of an Act refers to that section of the EP Act; and
- (f) unless specified otherwise, all definitions are in accordance with the EP Act.

NOTE: This works approval requires specific conditions to be met but does not provide any implied authorisation for other emissions, discharges, or activities not specified in this works approval.

Works approval conditions

The Works Approval holder must ensure that the following conditions are complied with:

Infrastructure and equipment

1. The Works Approval holder must:
 - (a) construct and/or install the infrastructure and/or equipment;
 - (b) in accordance with the corresponding design and construction / installation requirements; and
 - (c) at the corresponding infrastructure location.
 as set out in Table 1.

Table 1: Design and construction / installation requirements

	Infrastructure	Design and construction / installation requirements	Infrastructure location
1.	Wheel wash	Pre-fabricated Geowell Wash or similar to be installed at the exit point of the Premises	As located in Figure 1 of Schedule 1.
2.	Internal roads	Compressed, constructed using 13 mm crushed aggregate at a thickness of 300 mm	
3.	Hardstand	Maintained in good working order	
4.	Plastic and greenwaste storage area	Composed of a concrete hardstand surrounded by a compacted clay bund 0.5 m high	
5.	Dust monitors	4 DustTrak dust monitors (DRX Aerosol Monitor 8533 or similar) to be installed on each boundary of the Premises for daily dust monitoring. Dust Monitors to be located approximately mid-way along each Premises boundary.	
6.	Sprinkler system	Constructed to ensure water sprays will cover a diameter of approximately 70 – 80m	As located in Figure 2 of Schedule 1.
7.	Drainage sumps	Excavated to the dimensions of 20m in length, 15m in width to a depth of 4m below ground level	As located in Figures 1 and 2 of Schedule 1.
8.	Rainwater tanks	100,000L Tank to be installed for retention of water for use in dust suppression.	
7.	Noise bunds	To be constructed on the northern, eastern and southern boundaries of the Premises to a height of 4m. Comprised of earth or sea containers dependant on material availability.	As located in Figure 1 of Schedule 1.

	Infrastructure	Design and construction / installation requirements	Infrastructure location
		Where earth is used, bunds to be covered in a seeded hydromulch so as to prevent erosion and dust lift-off.	
8.	Firefighting equipment	Fire extinguishers – also located within all equipment utilised on site	As located in Figures 1 and 2 of Schedule 1.
9.	Screener	McCloskey R155 or similar to be brought to site on the completion of construction works Screener to contain in-built dust suppression	Located within the 'Processing area' as defined in Figure 1 of Schedule 1.
10.	Loader	Komatsu 480 or similar to be brought to site on the completion of construction works	N/A – mobile equipment
11.	Excavator	Daewoo 225 or similar to be brought to site on the completion of construction works	
12.	Sweeper truck	To be brought on site as required to sweep existing hardstand areas and driveway	
13.	Water cart	Located at the Premises for the suppression of fugitive dust. To be used during construction works to suppress fugitive dust emissions	

Compliance reporting

2. The Works Approval holder must within 30 calendar days of an item of infrastructure or equipment required by condition 1 being constructed and/or installed:
 - (a) undertake an audit of their compliance with the requirements of condition 1; and
 - (b) prepare and submit to the CEO an Environmental Compliance Report on that compliance.
3. The Environmental Compliance Report required by condition 2(b), must include as a minimum the following:
 - (a) certification by a suitably qualified person that the items of infrastructure or component(s) thereof, as specified in condition 1, have been constructed in accordance with the relevant requirements specified in condition 1;
 - (b) as constructed plans and a detailed site plan for each item of infrastructure or component of infrastructure specified in condition 1; and
 - (c) be signed by a person authorised to represent the Works Approval holder and contains the printed name and position of that person.

Dust emission controls

4. The Works Approval holder must ensure that no visible dust generated from the Works crosses the boundary of the Premises.

Records and reporting

5. The Works Approval holder must record the following information in relation to complaints received by the Works Approval holder (whether received directly from a complainant or forwarded to them by the Department or another party) about any alleged emissions from the premises:
 - (a) the name and contact details of the complainant, (if provided);
 - (b) the time and date of the complaint;
 - (c) the complete details of the complaint and any other concerns or other issues raised; and
 - (d) the complete details and dates of any action taken by the Works Approval holder to investigate or respond to any complaint.
6. The Works Approval holder must maintain accurate and auditable books including the following records, information, reports, and data required by this works approval:
 - (a) the works conducted in accordance with condition 1; and
 - (b) complaints received under condition 5.
7. The books specified under condition 6 must:
 - (a) be legible;
 - (b) if amended, be amended in such a way that the original version(s) and any subsequent amendments remain legible and are capable of retrieval;
 - (c) be retained by the Works Approval holder for the duration of the works approval; and
 - (d) be available to be produced to an inspector or the CEO as required.

Definitions

In this works approval, the terms in Table 7 have the meanings defined.

Table 7: Definitions

Term	Definition
ACN	Australian Company Number
books	has the same meaning given to that term under the EP Act.
CEO	means Chief Executive Officer. CEO for the purposes of notification means: Director General Department administering the <i>Environmental Protection Act 1986</i> Locked Bag 10 Joondalup DC WA 6919 info@dwer.wa.gov.au
Department	means the department established under section 35 of the <i>Public Sector Management Act 1994</i> and designated as responsible for the administration of Part V Division 3 of the EP Act.
discharge	has the same meaning given to that term under the EP Act.
emission	has the same meaning given to that term under the EP Act.
Environmental Compliance Report	means a report to satisfy the CEO that the conditioned infrastructure and/or equipment has been constructed and/or installed in accordance with the works approval.
EP Act	<i>Environmental Protection Act 1986</i> (WA).
EP Regulations	<i>Environmental Protection Regulations 1987</i> (WA).
premises	the premises to which this Works Approval applies, as specified at the front of this licence and as shown on the premises map (Figure 1) in Schedule 1 to this Works Approval.
prescribed premises	has the same meaning given to that term under the EP Act.
suitably qualified person	means a person who demonstrates competency in civil engineering
waste	has the same meaning given to that term under the EP Act.
works approval	refers to this document, which evidences the grant of the works approval by the CEO under section 54 of the EP Act, subject to the conditions.
Works Approval holder	refers to the occupier of the premises being the person to whom this works approval has been granted, as specified at the front of

Term	Definition
	this works approval.

END OF CONDITIONS

Schedule 1: Maps

Premises map

The boundary of the prescribed premises is shown in the map below (Figure 1).

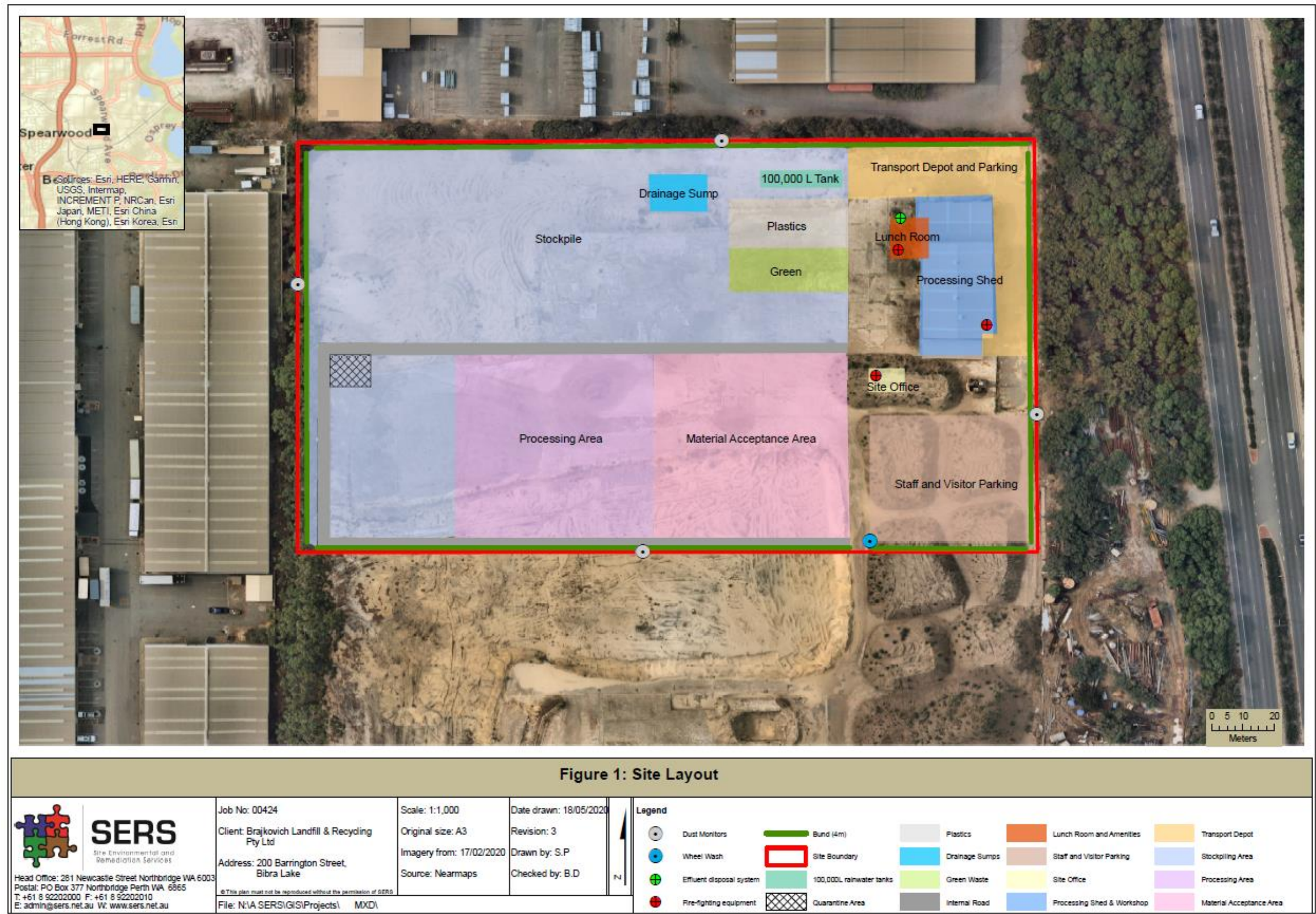

Figure 1: Overview of the prescribed premises

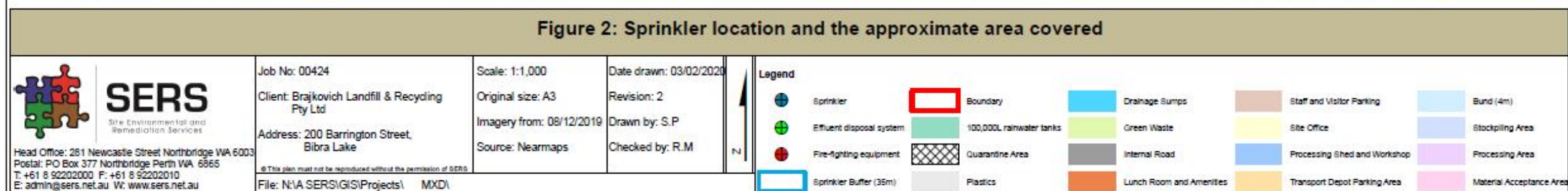
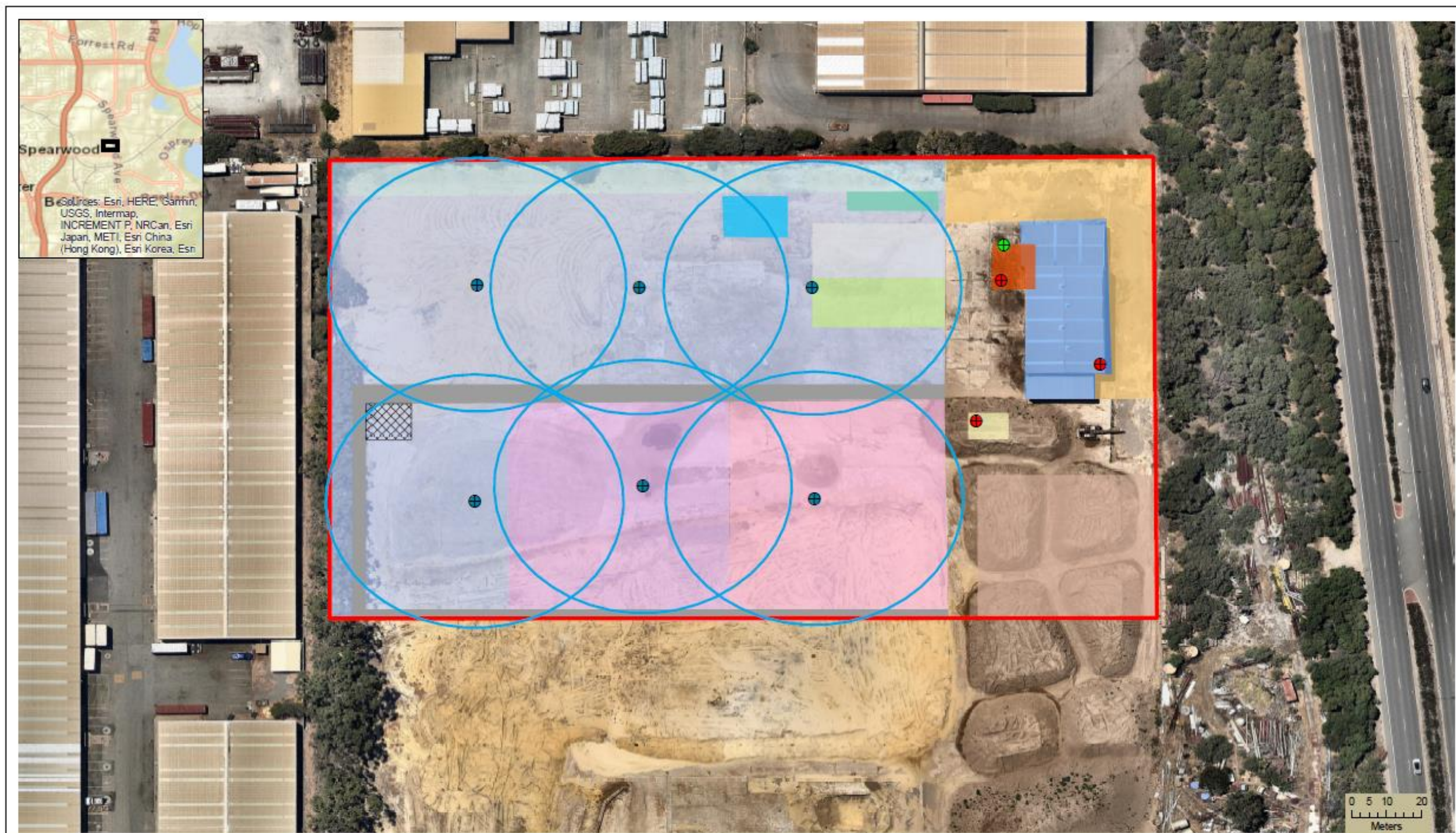

Figure 2: Location of reticulation system at prescribed premises